WEATHER FORECASTS

Victoria and Vicinity—Strong southeast, shifting to south winds; unsettled and mild, with showers.

Vancouver and Vicinity—Fresh to strong southeasterly winds; mostly cloudy, and milder, with showers.

The Daily Colonist.

(ESTABLISHED 1858)

COLONIST TELEPHONES

Advertising	Empire 4114
Business Office	Empire 4114
Circulation	Garden 1812
Job Printing	Garden 5241
Editorial Rooms	Empire 4111
Social Editor	Empire 3311

NO. 39—EIGHTY-SECOND YEAR | VICTORIA, BRITISH COLUMBIA, SATURDAY, JANUARY 27, 1940 | SIXTEEN PAGES

NAVY CREDITED WITH BRINGING MORE BACON TO BREAKFAST TABLE

British Food Ministry's Order Doubling Ration Taken as Evidence of Adequate Pork Supplies—Possible Shortage of Fresh Meat Next Month—Norwegian Ships Sunk

LONDON, Jan. 26 (P).—British conviction that the navy and air force are solving the problem of German assaults upon the Empire's vital supply lines was strengthened today by a Food Ministry order doubling the bacon and ham ration.

This development was closely followed by official announcement of the conclusion of an economic and financial agreement with the Greek Government, details of which were not immediately disclosed.

Britain previously had pledged aid to Greece in event of aggression threatening her independence.

NEUTRAL SHIP LOSSES

Despite the better situation in imported food supplies as reflected by the relaxation in rationing, three more neutral ship losses were revealed with the landing of forty-nine survivors at Scottish and Irish ports. Twenty-four other crewmen from the three are missing.

The new rationing order, effective January 29, increased to eight ounces the amount of bacon or ham allowed each person each week, and was greeted jubilantly by the press with such headlines as "Navy Brings Home the Bacon." Rationing of bacon, ham and sugar was begun January 8.

Elation over this evidence of

Continued on Page 6, Column 6

SCOURGED BY FATAL FROST

Death, Misery and Material Loss Spread by Southern Cold Wave

NEW ORLEANS, Jan. 26 (P).—The Southland, which habitually takes its Winters mild, was scourged today by racking cold that spread death, misery and financial loss from Texas to Virginia.

While relentless frigidity smashed records for intensity and duration, forecasters could promise no general relief before Sunday.

Human suffering fell heaviest on the poor in the cities where even the best dwellings are not built to withstand sub-zero and near-zero conditions.

Still incomplete reports showed 94 on the Winter fatality list for this week and these added to 257 previously reported to make a total of 351 chargeable to the protracted cold wave.

RED CROSS ACTIVE

The Red Cross and regular relief agencies carried fuel and food to thousands of homes, many snowed-in and ill prepared for the most severe Winter of a generation.

Tens of thousands of rural families, particularly in the hilly regions of Georgia, Alabama, Tennessee and Kentucky, were isolated, and while the food and fuel situation was not believed acute among them, there was concern less illness and injury find them without access to medical aid.

Texas, Florida and the Gulf Coast farmers could not as yet estimate the millions lost when frost bit savagely into fruit and vegetable crops. Further to the north livestock accustomed to wintering with little or no shelter froze and starved in the snow-covered fields or inadequate sheds.

UNUSUAL PERCENTAGE

The South contributed an unusually high percentage of the mounting list of deaths charged to exposure, cold-bred fires, ice-caused

Continued on Page 8, Column 5

PARTY LEADERS PLAN CAMPAIGN

Victoria Political Organizations Begin Work in Preparation for Voting

Victoria's political campaign machinery began to function last night, with conferences between party heads and district organization representatives. With election date set for March 26, a speed-up of preliminaries was necessary.

The Victoria Conservative Association president, W. H. M. Haldane, announced a meeting of the central executive had been arranged for February 7, when a date for a nomination convention would be considered. Delegates to the convention had already been appointed by ward associations, Mr. Haldane said, and it would be possible to summon the convention to select a candidate without delay.

TO STATE PLANS

In the meantime the executive will be in touch with party headquarters in the Dominion capital, and complete plans for the campaign will be placed before the February meeting of the executive here, President Haldane intimated.

Following a meeting of the central committee of the Victoria Liberal Association last night, it was announced that ward meetings would be held next week to select delegates to a nominating convention, the date of which is to be set shortly. It was also announced that the annual meeting scheduled for February 14 had been postponed indefinitely.

The C.C.F., Victoria's third party, already has its candidate in the field.

French and British Labor Co-operating

LONDON, Jan. 26 (CP).—Leon Jouhaux, secretary-general of the French Confederation of Labor, in a broadcast tonight emphasized that French and British labor are co-operating in the Allied war effort.

Both France and Britain, he said, believe that their workers, "their realizations, their hopes and their freedom are threatened by the methods of tyranny and aggression of the totalitarian countries."

"We do not want to submit to a reign of force and injustice in the world," M. Jouhaux said.

PRINCESS PROMOTED

LONDON, Jan. 26 (CP).—The King has approved promotion of the Princess Royal to be chief controller of the Auxiliary Territorial Service, it was officially announced tonight.

PAGE DIRECTORY

Comics	Page 13
Culbertson on Bridge	Page 5
Editorials	Page 4
"Fight for Love"	Page 13
Financial	Page 5
Radio Programmes	Page 15
Shipping and Travel	Page 3
Social Notes	Page 8
Sport	Page 10
Theatres	Page 11
Women's Clubs	Page 7

Fifty Escape Fire in Hall In Royal City

NEW WESTMINSTER, Jan. 26 (CP).—Fifty persons were forced to flee from St. Patrick's Hall here tonight when fire destroyed the one-story frame structure and caused $12,000 damage. The loss was partly covered by insurance.

The fire started from an overheated furnace in the basement of the building, erected forty years ago and which served as a church for a time. The people, who had gathered in the hall for a card party, escaped from the hall without injury.

Making Ready for Coastal Patrol

Passed by the British censor, this picture shows Royal Air Force mechanics loading a chain of machine gun bullets into the guns of a Spitfire pursuit plane, just prior to the Spitfire taking off on a regular patrol of the British coast. These speedy planes have proved more than a match for Germany's highly-touted Messerschmidts.

Many Companies Cut to Pieces by Finland's Troops

Waves of Russians Break Against Defenders' Fortifications, Leaving Hundreds of Dead—Two Divisions May Be Trapped Beyond Hope Of Help—Caught Far From Base

HELSINGFORS, Jan. 27 (AP).—The fate of four Soviet divisions which have been fighting almost ceaselessly all week in the icy wilderness north of Lake Ladoga, early today was approaching decision, Finns report, with two divisions possibly snared beyond hope of help.

These two units were caught far from their base in the Kitela region; a third division has been battering in vain at Finnish lines near Kollaanjoki, and the fourth, attacking at Aittojoki, is reported composed of the remnants of large forces shattered some weeks ago at Agilajarvi and Tolvajarvi.

VALIANT EFFORT

Victims of the coldest Winter in sixty years, trying to cope with the merciless guerrilla tactics of Finland's fleet ski fighters, some of these troops are still able to launch attack after attack in a valiant effort to rescue their trapped comrades and then fight their own way out of threatening disaster.

A week-long attack tonight found company after company of the Red

Continued on Page 6, Column 5

GUNS ROAR ON WESTERN FRONT

Fierce Artillery Duel Rages For Hours in Vosges Mountains Sector

PARIS, Jan. 26 (AP).—The slumbering steel giants of the Western Front suddenly burst into action today with a fierce artillery duel which shattered the frosty silence of the Vosges Mountains.

Military sources said that big French guns opened the engagement from behind icicle-draped emplacements, after scouts brought back reports of feverish German outpost activities, possibly indicating an impending offensive.

Nazi artillery replied in kind and for hours both sides threw shell after shell at each other, while Allied and German planes took advantage of the first favorable weather in days to roar aloft on reconnaissance flights.

One French plane flew deep into Germany, but encountered twelve enemy ships and returned to the safety of its own lines, military sources reported.

The French High Command made no mention of the artillery engagement reported by these sources, using similar words in both its morning and night communiques: "Nothing to report."

RAIN AND SNOW IN WASHINGTON

Streets Flooded and Shipping Halted in Grays Harbor Area

SEATTLE, Jan. 26 (CP).—Wind and rain lashed the Grays Harbor area today flooding streets and halting shipping. The storm swept across the state into the inland empire, where it brought relief from sub-freezing temperatures and new hope for good crops in 1940.

Tonight the coast guard station at Westport on the Coast reported the barometer had dropped six points in three hours to 29.64.

The precipitation in the past twenty-four hours measured 1.47 inches. Several Aberdeen streets flooded when sewers clogged. The state patrol reported water running over the Wishkah Road. Four steamers were barbound.

SNOW AND SLEET

Snow covered the Spokane region to a depth of between three and eight inches. In the Palouse region, Moscow, Idaho, reported a sleet storm followed the snow and was in turn displaced by a warming southeast wind.

Endicott had snow, sleet and rain; Wenatchee reports its heaviest snowfall of the year, with seven inches of white piled on the apple valley; Ellensburg dug itself out of a six-inch snow blanket.

Wind whipped the snowfall to a near-blizzard in the mountains above North Idaho's mining region and crews were kept busy clearing the highway over Lookout Pass into Montana.

ROB BRITISH EMBASSY

NANKING, Jan. 26 (AP).—Two gunmen overpowered a watchman, cracked the British Embassy safe and fled early today with 50,000 Chinese dollars (nearly $4,000 in Canadian funds), deposited by a British firm for safekeeping.

Destruction on Reef Off Japan Marks End Of Series of Mishaps

All Hands Reported Saved After Former President Madison Runs Aground on Coast of Japan in Raging Storm

TOKIO, Jan. 27 (AP).—Lashed by a raging storm, the grounded, 8,341-ton Philippine liner President Quezon was reported to have sunk on reefs off Tanegashima Island, Southern Japan, today after the crew of 114 and an undetermined number of passengers were taken off by rescue ships.

A brief radio message from the Japanese vessel Ukishima Maru, which raced to the President Quezon's side an hour after she ran onto the treacherous reefs, said the liner went down stern first at 11.45 a.m. (6:45 p.m., P.S.T., Friday.)

SERIES OF MISFORTUNES

SEATTLE, Jan. 26 (AP).—The President Quezon, reported sunk tonight off a Southern Japanese island, sailed—and docked—under an ill star.

Since 1933 the vessel has known nothing but misfortune.

The Quezon, then called the President Madison of the American Mail Line, capsized in Seattle Harbor on March 25, 1933, but was righted and repaired.

On October 24, 1934, the converted freighter broke loose from her moorings at Smith Cove and rammed two vessels, sinking the Harvester and damaging the North Haven. The American Mail Line subsequently was assessed for heavy damages.

Last October the vessel was sold to the Cojuanco Brothers, of Manila, for $350,000, only a fraction of her $1,687,111 cost eighteen years ago.

COMPROMISE IS EXPECTED

Excitement in Japan Over Seizure Seen as Stirred To Divert Attention

TOKIO, Jan. 27 (AP).—Continuing excitement over the British seizure of twenty-one German seamen from a Japanese steamship obscured today the dying hours of the 1911 American-Japanese trade treaty.

Some sources said that they believed the sentiment against the British was being stirred deliberately in order to divert Japanese attention from expiration of the pact.

(Havas News Agency reported there was a strong possibility of a compromise settlement of the Anglo-Japanese dispute. The settlement would consist of Japan undertaking not to carry Germans eligible for military service on her ships, and Britain, in turn, promising not to examine Japanese ships at sea.)

POLICY IS UNCHANGED

SHANGHAI, Jan. 26 (AP).—Japanese army officers in China say that the end of the United States-Japanese commercial treaty today cannot alter their programme for the establishment of "a new order" in this country.

They say that no matter what economic pressure the United States may bring in the treatyless period ahead their programme, which has meant harm to United States citizens and infringement of their treaty rights, must go on even if this means frontal conflict with the United States.

Since 1931 the Japanese army has dictated the Empire's policy respecting China. If its attitude is unchanged experienced observers here see little chance for a Japa-

Continued on Page 2, Column 7

Thanks for Help Comes From Finns

OTTAWA, Jan. 26 (CP).—Prime Minister Mackenzie King tonight made public the text of a cablegram to the Canadian Government from Prime Minister Ryti of Finland, conveying thanks of the Finnish Government for the financial aid extended by Canada to the people of Finland.

Text of Prime Minister Ryti's message:

"Please accept Finnish Government's heartfelt thanks for your splendid gift. The sympathy and financial aid given our people in its heavy fight for freedom, right, and Western civilization inspire gratitude and confidence in a happy outcome."

GERMANS ALLOWED TO PROCEED HOME

GENOA, Jan. 26 (CP-Havas).—Sixty German seamen from the scuttled German liner Columbus arrived here tonight aboard the Italian liner Rex from New York. All the seamen were under eighteen years or over fifty and were permitted accordingly to proceed to the Reich by the Allied Contraband Control Patrol, since they were not of military age.

SENTENCES REPEALED

MADRID, Jan. 26 (AP).—General Francisco Franco today repealed all sentences of less than twelve years imposed by military courts.

POLITICAL PARTIES MAKE READY FOR ELECTION LATE IN MARCH

Parliamentary Supporters of Mackenzie King and Manion Give Enthusiastic Endorsation to Leaders—Great Confusion Results From the Sudden Dissolution of Parliament

Conservative Caucus Bitter In Motion of Condemnation

OTTAWA, Jan. 26 (P).—With a general election almost definitely fixed for March 26, political parties sprang into action today, while Parliamentary supporters of Prime Minister Mackenzie King and Conservative Leader R. J. Manion met in caucus and gave enthusiastic endorsation to their respective leaders.

A late afternoon Cabinet meeting ended without any formal announcement and at the Prime Minister's office a spokesman said there was no official information on the election date.

The Cabinet, however, has several matters to consider and will meet again tomorrow at 11 a.m.

Meanwhile, members of Parliament looked up outgoing train schedules and sought to get rid of apartments and lodgings they had reserved weeks ago in anticipation of being three months or longer in the capital.

At the Liberal caucus there was not a discordant note in the chorus of confidence voiced in the leader and its approval of his decision which brought dissolution of the Eighteenth Parliament within four hours after opening of the sixth session yesterday.

ACTION IS CONDEMNED

But in the Conservative caucus a resolution was unanimously adopted condemning in bitter terms the Prime Minister's unprecedented action in calling Parliament together only to dismiss it.

Sheer "political trickery" was the Conservative phrase for the decision to precipitate a Midwinter general election and deny members the regular session for which they came to Ottawa.

Dr. Manion issued a statement which said if his party is returned he will form a Government that will

Continued on Page 6, Column 3

From Europe Day by Day—

THE TIMES, London

News and Comment on International Events selected from The Times daily and published in The Daily Colonist by special arrangement with The Vancouver Daily Province.

(Copyright, 1940, by Southam Co.)

LONDON, Jan. 26 (By Cable).—Five days' fighting north of Lake Ladoga in an attempt to turn the Mannerheim Line by a break through on the northern flank have gained the Russians little territory, while their losses have been severe.

Military observers doubt whether the Soviet troops can maintain their present attacks for many days longer.

The Times military correspondent, however, says Finland cannot hope to maintain her valiant defence without additional outside aid. The Russian army, despite all its reverses, is still formidable, so far as Finland is concerned, and it is evident that it will not call off the war in Finland under present conditions.

• • •

The Soviet high command's chief mistakes have been underestimating the Finnish army, Finnish tenacity and a misunderstanding of the tactics required for fighting in snow and frost.

The Finnish fortifications, though not on the Western Front scale, nevertheless have been able to withstand artillery fire to a remarkable degree.

• • •

The Russians now appear to be learning from their mistakes and realize that they must rely on the weight of numbers and fire power to neutralize the superior mobility of the Finns.

The Russian retreat from Sala left the battlefield covered with frozen bodies. The Times correspondent who visited the scene describes how he came upon the corpses of Russian soldiers propped against trees or lying across each other. They had been mowed down by machine-gun fire from the opposite side of the lake and froze where they lay.

• • •

Sir Robert Craigie, British Ambassador to Tokio, has been endeavoring to dispel Japanese irritation arising from the search of the steamship Asama. He has told the Japanese press that Britain was acting strictly under international law, no affront was implied or intended, and the question at issue involved only the removal of a few Germans.

Nevertheless, Japanese newspapers continue to describe the incident as further proof of Britain's "arrogant, crafty and procrastinating diplomacy."

Discovery of Polar Peaks Is Reported

WASHINGTON, Jan. 26 (AP).—Rear Admiral Richard E. Byrd reported to the United States Navy today the discovery of unknown mountain peaks in the vicinity of Marie Byrd Land in the Antarctic.

Admiral Byrd, leader of the United States Government's Antarctic expedition, said the mountains were spotted during a three-hour plane flight on Monday. The peaks apparently bordered the northern coast of the area which Byrd first discovered from the air in 1929, the dispatch said, adding: "The flight also led to first realization that Sulzberger Bay was larger than previously charted and, in effect, an Antarctic sea."

CLERIC DIES AT TORONTO

Archbishop Roper, Former Bishop of British Columbia, Passes Away

TORONTO, Jan. 26 (CP).—Most Rev. J. C. Roper, former Anglican Archbishop of Ottawa and Bishop of Columbia in British Columbia, died here today after a heart attack. He was eighty-one.

Early this month Archbishop Roper was ordered to bed after he was taken ill with a mild heart seizure. His condition was reported improving when he was stricken with a second and more severe attack, which proved fatal.

ORDAINED IN 1882

Most Rev. John Charles Roper, who became Archbishop and Metropolitan of Ontario in 1933, was born in Frant, Sussex, England, November 8, 1858, being the son of John William Roper. He was educated at Tonbridge School, Kent, and Keble College, Oxford. Ordained priest in 1882, his first curacy was at Hurstmonceux, Sussex, and after leaving there in 1884 he became chaplain and lecturer at Brasenose College, Oxford, for two years.

His arrival in Canada in 1886 to take a professorship at Trinity College, Toronto, began a fifty-five years' association with the church or theological colleges of Canada and the United States. After three years at Trinity College (1886-1889) he was appointed vicar of St.

Continued on Page 6, Column 7

THIRD DIVISION TO BE ORGANIZED

Work to Be Undertaken When Second Division Leaves for Overseas Training

OTTAWA, Jan. 26 (CP).—The organization of a third division of the Canadian Active Service Force is expected to follow dispatch of the second division overseas.

Prime Minister Mackenzie King told the House of Commons that the second division would be sent abroad "as soon as may be possible," but indicated this would not happen until after the general election, which probably will be March 26.

At the same time it is the intention to train the second division in Canada to a greater extent than was the case with the first division now in England. Additional equipment for training is being obtained, and it is proposed to concentrate the division in sections for training purposes.

Australia Spending $1,000,000 Each Day On National Defence

Southern Dominion Making Big Contribution to Empire Air Scheme—Overseas Contingent Ready—Navy Greatly Strengthened

NEW YORK, Jan. 26 (P).—Australia's expenditures on defence during the present fiscal year will be $360,000,000—practically $1,000,000 a day—L. R. Macgregor, the Dominion's trade commissioner to the United States, said in an Australia Day speech here today.

This amount, said Mr. MacGregor, compared with $98,000,000 in the first year of the last war. The large defence expenditure is being disbursed in two forms:

1. Strengthening Australia's defences against aggression.

2. Contributing to the Empire war effort.

The commissioner, who, until recently, was Australia's trade representative in Canada, gave his hearers at the British Luncheon Club an up-to-date picture of the Australian war effort.

READY TO GO OVERSEAS

He said that 20,000 voluntarily-enlisted troops are ready to go overseas as the second Australian Imperial Force to perpetuate A.I.F. traditions of the last war.

This force is under the command of Major-General Sir Thomas

Continued on Page 6, Column 1

TWO KILLED IN ODD ACCIDENT

Passengers Struck by Stump As Plane Makes Forced Landing in Northland

EDMONTON, Jan. 26 (CP).—Ken Saunders, of Edmonton, Federal Government civil aviation inspector, tomorrow will begin an official inquiry into the "freak" crash yesterday of a Canadian Airways Limited plane five miles south of McMurray, Alta., that resulted in deaths of two Port Radium, N.W.T., miners.

Inquest into the deaths of William Donahue, formerly of Kemptville, Ont., foreman in the Eldorado Gold Mine on Great Bear Lake, and H. Makl, native of Finland, reported en route to Finland to join the Finnish army, opened at McMurray, 235 air miles northeast of Edmonton, tonight.

ESCAPE SERIOUS INJURY

Five other passengers, and Pilot Jack Moar, formerly of Winnipeg, suffered only minor injury.

Captain W. R. (Wop) May, Edmonton division superintendent for Canadian Airways, Limited, in reporting the first airplane passenger deaths in history of commercial flying out of Edmonton, said the two men were killed by a snow-covered stump which crashed through the bottom of the machine's fuselage. The plane, he said, came down in a relatively clear spot in bushland a few minutes after taking off for McMurray.

ADMIRALTY ASKS FOR CANADIANS

University-Trained Men Wanted For Special War Service Afloat and Ashore

TORONTO, Jan. 26 (CP).—The British Admiralty has appealed for forty-three university-trained Canadian physicists and electrical engineers for special war service with the Admiralty, authorities of the University of Toronto announced today.

All applicants must be British subjects, university graduates and have special knowledge of short-wave radio, mathematics, physics or radio engineering, but men with radio engineering qualifications only will not be acceptable, it was announced.

Some of the men will be employed in civilian capacities in experimental work and some will be given temporary commissions and will be required to serve either afloat or ashore, the announcement said. The Canadian Government has agreed to pay transportation of the accepted men to London.

Scottish Societies of Victoria Pay Tributes To Memory of Burns

Knights and Dames of the Thistle, and St. Andrew's and Caledonian Society Celebrate "Burns Nicht" in Traditional Manner

SCOTTISH organizations in Victoria—the Knights and Dames of the Thistle and St. Andrew's and Caledonian Society—paid their annual tribute last night to the memory of Scotland's national bard, Robert Burns, the anniversary of whose birth was commemorated throughout the world on the preceding day.

The Knights and Dames of the Thistle held their "Burns Nicht" in the Knights of Pythias Hall, where over 150 members and guests took part in the celebration, during which the toasts that have become traditional where Scotsmen have settled the world over, were honored. Mrs. M. S. Davey, dame of the grand chair, presided over the gathering.

Following the toast to the King, the gathering sang "There Was a Lad," and immediately afterwards the haggis, borne by J. Carmichael, was piped in by Piper F. Knight, to be addressed by W. B. Grant. The Selkirk Grace was said by Dame A. H. Cameron.

"IMMORTAL BARD"

An eloquent eulogy of Robert Burns was made by David Balnave in proposing the principal toast of the evening, "The Immortal Bard." Mr. Balnave spoke of the gathering as one of thousands held throughout the world each year to honor the memory of Burns, a poet of experience, who drew most of his inspiration from the common people.

"Burns was a master farmer, a scholar of the first order, a clever mathematician, a keen analyst of political affairs, one of the foremost thinkers of the eighteenth century, and one of the greatest and truest poets of all time," the speaker continued. He referred to the circumstances that had influenced the bard and helped to mold his character from the day of his birth in the clay cottage built by his father's hands.

FIRST SONG

At fifteen Burns was a full-fledged ploughman, and it was during that critical period of his life that he wrote his first song, "My Handsome Neil." At seventeen he was one of the most cultured men of his time, and it was then that the first tinge of satire made its appearance. Away from his home, he saw life as he had never seen it before, and mingled with all classes of people, all of whom had tales to tell and adventures to relate.

Burns had a great respect for his parents, Mr. Balnave continued, and immortalized them in his "Cottar's Saturday Night." Falling upon bad times after his father's death, he began to write such immortal verses as "A Man's a Man for a' That."

"Burns has been wilfully misrepresented and ignorantly maligned," the speaker declared. "He was born in poverty, lived in poverty, and died in poverty; but he left to us treasures in his poems and songs which will live for ever."

THE TOAST LIST

Other toasts honored during the evening were "Our Native Land," proposed by Knight A. H. Cameron and responded to by H. Reston; "The Land of Our Adoption," proposed by Dame Reston and responded to by Knight William Angus; "The Lassies," proposed by Rev. T. H. McAllister and responded to by Dame J. Gray; "Kindred Societies," proposed by Knight T. Alexander and responded to by J. C. Dowds, and "Our Guests," proposed by Knight D. Randall and responded to by J. Primrose.

The entertainment programme comprised Highland dances by Misses H. Finlayson and Jessie Pollock, songs by Miss C. Denison, Mrs. J. Ratcliffe, Arthur Jackman and Mrs. J. Slater, and musical selections by "The Davey Boys." The accompaniments were played by Mrs. Evelyn Holt and Mrs. Bertucci. The concert was followed by dancing.

SCOTTISH CONCERT

Several hundreds crowded the A.O.F. Hall to attend the concert, supper and dance staged annually by the St. Andrew's and Caledonian Society.

Traditional Scottish songs, pipe selections and Highland dancing, contributed by local artists well known for their grace and talent at gatherings of this nature, made up a programme well suited to the poet's anniversary, and the pleasing response of the audience was proof of success.

Scottish fare featured the supper provided after the concert, bannocks, scones, pancakes, etc., furnishing a homely touch that evoked memories of "Auld Scotia." Highlighting the supper was the time-honored Address to the Haggis, given by George MacBeth in the poet's own words, after it was borne aloft in traditional fashion by Jack Boyd and piped in by the society piper, Andy Pollock.

Arthur Hall, president of the society, introduced Robert Morrison, well-known local Scots singer, who acted as chairman during the concert. Pipe-Major Walter Douglas, Vancouver, president of the British Columbia Pipers' Association, was also introduced.

TRIBUTE TO BURNS

Extending a welcome to all those present, Mr. Morrison paid tribute to the memory of Robert Burns in a brief speech, in which he eulogized the sincerity of the man who had "despite success, stayed with his own kind," and suggested that critics of his character should first examine their own.

The dance began with the grand march and Circassian Circle and included many favorite reels, quadrilles and other Scots dances. Tom Wallace acted as master of ceremonies.

Opening with pipe tunes by Pipe-Major Jimmy Marrs and Piper Andy Pollock and Sam Smith, members of the society and of the 1st Battalion, Canadian Scottish, the concert programme included the following artists: J. McVie, "Afton Water" and "Ye Banks and Braes"; J. Bell, "Green Grow the Rashes O" and "My Love Is Like a Red, Red Rose"; Mrs. C. Goodwin, "My Nannie's Awa" and "Angus McDonald"; J. J. Matheson, "Scots Wha Hae" and "A Man's a Man for a' That."

Miss Carol Menzies, "When We First Rade Doon Ettrick" and "Think on Me"; Miss Barbara Dawson, "Caller Herrin" and "Within a Mile of Edinburgh Toon"; Miss Marion Mitchell, "John Anderson, My Jo" and "A Highland Lad"; trio, W. C. Fyfe, J. Bell and James Petrie, "Wullie Brewed a Peck o' Malt" and "A Little Farm Well Filled"; duet, Miss Elsie Robinson and Mrs. George Ross, "There Was a Lad" and "Blue Bells of Scotland"; and Helen and Walter Burgess, sword dance and Highland fling.

Miss Jessie Smith acted as accompanist and P. Stronach was responsible for the programme.

Victoria Scots Honor Nation's Bard

IN time-honored style, more than 240 members of the Victoria Burns Club gathered at dinner on Thursday night to honor the memory of Robert Burns on the anniversary of his birth. In the upper picture, W. B. Grant, past president of the club, is seen delivering Burns' Address to the Haggis, traditional dish and piece de resistance of Scottish banquets, while Hon. E. W. Hamber, Lieutenant - Governor (seated, left) and Captain J. A. Dewar, president of the Burns Club, look on. Standing, left, is Captain C. R. Wilson, who bore the Royal Haggis from the kitchen. On the right is Pipe-Major Donald Cameron, who piped the Haggis through the banquet hall. The lower picture shows, from left to right, Captain Wilson, who gave the toast to "The Land of Our Adoption"; Mrs. Gamble; W. G. Gamble, who delivered an eloquent address in proposing the toast to "The Immortal Memory," and Miss K. Agnew, who responded to the toast to "The Lasses."

TAKING STEPS TO ENCOURAGE U.S. TOURISTS

Publicity Bureau Campaigning to Counteract Adverse Propaganda

EMPHASIZING ABSENCE OF RESTRICTIONS HERE

The extensive campaign launched by the Victoria and Island Publicity Bureau to counteract adverse and fictitious propaganda in the United States regarding travel between the United States and Canada in wartime, was the subject of detailed reports by George I. Warren, publicity commissioner, to a meeting of the directors of the bureau yesterday afternoon.

Mr. Warren stated that letters clearly setting out the true position—that there were no restrictions on tourists, and that, on the contrary, they would receive considerable benefit from the exchange rate in their favor—had been sent to all travel bureaux and agencies, hotels and bankers in the Western States. Over 2,000 of these letters had been mailed.

In addition, the bureau had suggested to Hon. W. J. Asselstine, Minister of Trade and Industry, that the Government should prepare a large quantity of one-page "stuffers," for insertion in letters from commercial houses and others in British Columbia to addressees in the United States. Mr. Asselstine had agreed to do so, and it was expected that the "stuffers" would be available in two or three weeks.

BROADCAST SLOGANS

The bureau also had suggested to D. Leo Dolan, chief of the Canadian Travel Bureau, that C.B.C. stations, when broadcasting in exchange over United States networks, should introduce in their programmes slogans informing American citizens of the advantages of travel in Canada. This Mr. Dolan had undertaken to do.

Harold Husband recommended that in its publicity along these lines the bureau should be careful not to advertise denials of the propaganda in the United States, but rather should set out the position in the form of a positive statement that there were no restrictions in Canada.

Reporting on three recent meetings of the Evergreen Playground Association, Mr. Warren stated that the association's appropriation this year was $19,500, of which Victoria would contribute $1,000. This, however, would have to be remitted in United States funds, so that the cost to the bureau would be $1,100.

EQUAL PARTICIPATION

For its contribution, Victoria would receive equal participation with the other cities in the 1940 advertising campaign, which was to be confined almost entirely to California publications, the commissioner said.

Subject to Government assistance being obtained, a repeat order for $1,000 worth of the bureau's familiar blue folders would be placed at an early date, as the present supply was almost exhausted, Mr. Warren announced. Some minor changes would be made in the new folders.

Owing to shortage of funds, the bureau sent only fifty instead of the usual 200 boxes of holly to various hotels and travel agencies throughout Canada for Christmas, the commissioner reported. Members of the bureau spoke of the general appreciation of Victoria's seasonal gift, and Mr. Husband strongly recommended that the list of those to receive holly should not be curtailed next year.

ANNUAL MEETING

Monday, February 12, Lincoln's birthday, was tentatively set as the date for the annual meeting of the bureau. Mr. Warren stated that an invitation had been extended to Eric A. Johnston, past chairman of the Washington Progress Association, to address the meeting.

The commissioner announced also that members of the Olympic Peninsula Resort and Hotelmen's Association would arrive in Victoria on the morning of February 17 for their eighth annual visit.

G. H. Stevens, president of the bureau, referred to the fact that Alderman Burges J. Gadsden was attending his last meeting as a representative of the city, and expressed appreciation of Alderman Gadsden's services.

HOSIERY

At Saving Prices!

PERFECT CREPE HOSE

Outstanding value in a line of Hose that sells regularly for $1.15. All sizes and the new popular shades.

For Today

89¢

. . . AND FOR THIS COLDER WEATHER

Snuggies and Vests

All-Wool Snuggies and Vests, by Stanfield's. Regular $1.00 value for ..... 79¢

Part Wool Snuggies and Vests, in tearose and white. Regular 79c reduced to ..... 69¢

Fine Lisle Snuggies and Vests. Regular 49c and 59c reduced to ..... 39¢

B.M. Clarke LIMITED

711 YATES STREET

LEGION HEAD VISITS HERE

Chairman of War Services Confers With Local Officials on Campaign Fund

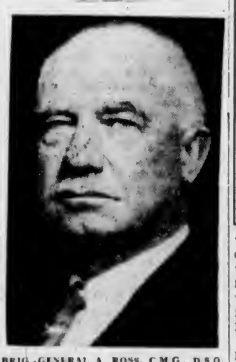

BRIG.-GENERAL A. ROSS, C.M.G., D.S.O.

Post-war problems affecting the present soldiers of the C.A.S.F. should be materially reduced and their re-entry into civil life facilitated much more smoothly than was the case after the last war, Brigadier-General Alexander Ross, K.C., C.M.G., D.S.O., who visited here to confer with local Canadian Legion officials, said yesterday.

General Ross was speaking of the work now being done by the Canadian Legion War Services Incorporated, of which he is national chairman, and referred to the services rendered since 1925 by the Legion in the matter of pension adjustments, employment, legislation to improve conditions, and rehabilitation generally.

"We are in the field because as old soldiers we feel we can render better service in this direction than any other body. The best way we can serve is to extend our services to the soldiers of today, and set up a continuity of record and contact that will aid in adjusting problems as they arise, instead of waiting until the war is over, as was necessarily the case before," he said.

PUBLIC CAMPAIGN

The immediate object of his visit was to instruct local Legion officials concerning the public campaign, which opens on Monday, for funds for the Legion's war service work, which is part of the auxiliary services of the Department of National Defence.

"This is the first time the Legion has ever appealed to the public for funds, always having financed its activities through its own members, but this is a national service in connection with the country's war effort, hence the present appeal," the general said.

General Ross also referred to another service being rendered through the Canadian Council of Education. Nearly 4,000 men under arms are taking advantage of the Legion's educational programme, which gives them a chance to improve their standing educationally, and it is hoped to extend the service overseas, he stated.

GREETED BY OFFICIALS

Many Legion officials gathered at the Empress Hotel to greet General Ross, national president from 1934 to 1938, at present a Saskatchewan District Court Judge, the holder of a distinguished war record, and the leader of the Vimy Pilgrimage to France in 1936.

Brigadier C. V. Stockwell, district officer commanding; Lieut.-General Sir Percy Lake, grand president of the Legion; Captain Hobart Molson, local chairman of auxiliary services; Captain R. B. Longridge, Duncan, first vice-president of the provincial command, and J. A. Law-Beattie, zone representative and manager in Victoria for the campaign fund, were among those who met General Ross.

The distinguished Legion visitor was accompanied here by Colonel W. S. Buell, Vancouver, B.C., director of the Legion's war services board, and they were the guests of local branch officials at dinner last night in the Empress Hotel.

Afterwards General Ross conferred with officers from Vancouver Island branches and auxiliaries, discussing with them final plans for the campaign fund. He returned to the Mainland on the midnight boat.

Low-Priced Lots For New Homes to Be Sold by City

LISTS of 400 lots for sale to prospective home builders at $50 each will be available at the office of the city lands commissioner in the City Hall, on Monday, following approval of a by-law by the Minister of Finance at Ottawa. National Housing Act loans will be made to those who wish to take advantage of the cheap lots. Also under the same act, improvement tax rebates will be made to those who erected dwellings during a period commencing June 1, 1938, and ending May 31, 1940. The rebates will be 100 per cent for the first tax year, 50 per cent the second, and 25 per cent the third tax year.

BAR EXPORTS TO NEUTRALS

Order in Council Prohibits Movement of Any Articles Without Permit

Pursuant to the passing of a recent order in council by the Federal Cabinet, G. A. Yardley, collector of customs and excise for the port of Victoria, received an air mail communication from the Department of National Revenue yesterday, stating that export of goods which might give comfort to the enemy from Canada to neutral nations will not be permitted to move without athorization until further notice.

The order in council, which aims at preventing the receipt in Germany of goods exported to contingent countries and areas under the control of Germany, names the prohibited nations: Belgium, Holland, Denmark, Hungary, Italy, Liechtenstein, Lithuania, Luxemburg, Rumania, Russia, Switzerland, and Yugoslavia.

Applications for permission to export goods to the above-mentioned countries must be made in the first instance to the Minister of National Revenue, Mr. Yardley stated. The order in council is now in effect.

Registration of Victoria Voters To Begin Shortly

Sydney Child, returning officer for the Victoria electoral district in charge of registration of voters, said last night he had received instructions from the chief electoral officer to begin enumeration of voters here on Monday, February 5.

Appointment of 268 enumerators for the 134 polling divisions in the district, which comprises Victoria City, Oak Bay and Esquimalt, will be made during next week. Enumerations are to be complete by Saturday, February 10, after which a court of revision on the voters' list will be held. The dates of sittings have not been set, Mr. Child stated.

Calgarians Have Sudden Warm-Up

CALGARY, Jan. 26 (CP).—Calgary's unpredictable temperature skyrocketed upwards to set two new records today.

From a low of 13 below early in the morning the mercury climbed fifty-one degrees to a high of 38 above at 9.30 p.m. Not only was it the greatest temperature rise recorded in one day this Winter, but the maximum was a new high for 1940.

METCHOSIN AND SOOKE

Services tomorrow at St. Mary's Church, Metchosin, Rev. H. M. Bolton, will be: Sunday school, 10 a.m. and Evensong and sermon, 3 p.m. Mr. Bolton will also conduct the morning prayer and Holy Communion service at Holy Trinity Church, Sooke, at 11 a.m.

MAULED BY BEAR

BANFF, Alta., Jan. 26 (CP).—Badly mauled by a grizzly bear near Banff four months ago, Christian Hasler, still in hospital, is gradually regaining use of his arm, while the second victim, Nicholas Morant, still uses a cane to support his injured leg.

COMPROMISE IS EXPECTED

Continued from Page 1

nese-American agreement to replace the old treaty, since there would be no assurance that promises made by the Tokio Government to respect American interests would be carried out by the army in China.

Army officers freely discuss the possibility that gradual tightening of the economic screws on Japan by the United States might lead to war between the two countries.

WAR MOST UNLIKELY

On the other hand, however, the more conservative Japanese navy, which would have to do most of any fighting, dismisses the question of a Japanese-American war as extremely unlikely.

And in the middle of the tangled situation is the third party, China, whose hopes for victory over Japan now rest to a large extent on the possibility of a split between Japan and the United States.

If the United States and Japan reconcile their difficulties, it will be a severe blow to China, and possibly will mean the end of General Chiang Kai-Shek's resistance against the Japanese.

The army's position is that the Japanese are now so far enmeshed in China it appears impossible for them to take any steps backward or to surrender any territorial or economic gains they have already made.

NEW MINISTER NAMED

MELBOURNE, Jan. 26 (CP-Reuter's).—Navy Minister Sir Frederick Stewart today was named Minister of Supply and Developments, succeeding Richard G. Casey, appointed Australian Minister to the United States.

Thor Washers

LIBERAL TERMS

C. J. McDOWELL

1205 DOUGLAS ST., SCOLLARD BLDG.

WHY SUFFER Functional

FEMALE COMPLAINTS

Lydia E. Pinkham's Vegetable Compound Has Helped Thousands!

Few women today do not have some sign of functional trouble. Maybe you've noticed YOURSELF getting restless, moody, nervous, depressed lately—your work too much for you—

Then try Lydia E. Pinkham's Vegetable Compound to help quiet unstrung nerves, relieve monthly pain (cramps, backache, headache) and weak dizzy fainting spells due to functional disorders.

For over 60 years Pinkham's Compound has helped hundreds of thousands of weak, rundown, nervous women during "difficult times." Since it's helped so many women for so many years, don't you think it's good proof YOU too should take Pinkham's? Start *today* without fail!

Note: Lydia E. Pinkham's Vegetable Compound comes in liquid or handy to carry tablet form (similar formula).

FOR A COAT *that really suits you*

Would you pay $14.95? Foolish question! Well, maybe it's here. Still about 20 left at that ridiculous price.

SCURRAH'S

"33" INCLUDING TEA

or Coffee. It's our 33¢ Lunch with soup and dessert, and it's the talk of the town. Good, well-cooked food, nicely served in our big, bright booth tearoom. Today It's Ham with Honey and Spinach, amazing value. Come in.

MINNIS—TERRY

FORT AND DOUGLAS

TELEMETER AND TACHOMETER

WRIST WATCHES

$27.50 and $39.75

Waterproof, Shockproof Type $100.00

F. W. FRANCIS

JEWELER 1210 DOUGLAS ST.

Everything for the Hard-of-Hearing

VICTORIA HEARING AID CO.

Ortho Technic Audiphones

119 Pemberton Bldg. Phone E 5123

IS APPOINTED CHIEF PREVENTIVE OFFICER OF MOUNTED POLICE

HALIFAX, Jan. 26 (CP).—Inspector John Healey, of the criminal investigation bureau of the Nova Scotia division of the Royal Canadian Mounted Police, has been appointed chief preventive officer of the force, with headquarters at Ottawa, it was learned here tonight.

Inspector Healey will take up his new post at Ottawa next week, directing enforcement of national revenue laws in Canada. He succeeds Superintendent W. R. Day, a former inspector in charge of the criminal investigation bureau at Halifax, who was appointed to the command of the R.C.M.P. provost company of the First Canadian Division.

Inspector Healey has been with the R.C.M.P. for twenty-five years.

Yesterday's Fire Calls

CITY

3:01 p.m.—550 Alpha Street; chimney fire; no damage.

3:12 p.m. — 545 Dalton Street; chimney fire; no damage.

4:43 p.m.—1133 Balmoral Road; chimney fire; no damage.

All Tired Out Before Day Half Over

Women who should be strong and healthy become weak, run down and worn out, and are unable to attend to their household duties. They get up in the morning dreading the day's work ahead of them.

Some disease or constitutional disturbance has left its mark in the form of shattered nerves, impoverished blood, and an exhausted condition of the entire system.

Women will find in Milburn's Health and Nerve Pills the remedy they need to supply food for the exhausted nerve force, and one that will help them back to sound, perfect health again.

The T. Milburn Co., Ltd., Toronto, Ont.

GOOD IN TASTE, BECAUSE IT'S BETTER MATURED—MAKING IT THE BEST VALUE FOR ITS PRICE

G&W Family Proof OLD RYE WHISKY

40 OZ. SIZE $3.55

13 oz. $1.25 25 oz. $2.35

GOODERHAM & WORTS, LIMITED

CANADA'S OLDEST DISTILLERY

This advertisement is not published or displayed by the Liquor Control Board or by the Government of British Columbia.

MARINE and TRANSPORTATION

PRESERVING NEUTRALITY

Method of Delivering Aircraft to Canada Complies With Act

BURBANK, Cal., Jan. 26 (AP).—Robert E. Gross, president of Lockheed Aircraft Corporation, described today the manner in which his firm is delivering warplanes to the Canadian Government.

"Lockheed Aircraft," he said, "has purchased for $5,000 a sizeable piece of acreage adjoining the international boundary. It will be immediately converted into a modern airport with runways and the necessary hangar facilities, as the field is being used for the delivery of a fleet of Lockheed planes consigned to the Canadian Government at Ottawa.

EIGHT DELIVERED

"The shipment consists of eighteen bombers, part of 200 recently ordered by the British Air Ministry. Since the invocation of the Neutrality Act, eight of the group have been delivered.

"Method of delivery in all respects strictly complies with the existing neutrality ruling. A Lockheed crew, consisting of pilot and mechanics, flys each plane from Burbank, with stops at Albuquerque, N.M., and Omaha, Neb. A landing is made on the American side of the line, where title is passed and customs officers verify the transaction as in accordance with neutrality laws.

"The pilot then taxis the plane up to the border, where a Canadian representative attaches a tow line and hauls the plane across the boundary.

CREW RETURNS

"Acting with the express permission of the United States State Department, the Lockheed pilot and mechanics then fly the airplane to Winnipeg, where it is turned over to another Lockheed crew which flys it to Ottawa and turns it over to the Royal Air Force, after which the American crew immediately returns to the United States.

"All of the flights by American pilots in Canada in connection with these deliveries have the approval of the United States State Department."

Lockheed said the new airdrome would be available to other American firms for similar purposes.

MEDAL IS AWARDED

LONDON, Jan. 26 (CP).—The eighteenth award of the Faraday medal for scientific electrical achievement was awarded to Dr. Alexander Russell today by the Institution of Electrical Engineers.

JAPAN CELEBRATES HER 2600th YEAR!

★1940 — gala year in Japan — marking the 2600th anniversary of the Japanese Empire! Japan invites you to celebrate with her — in colorful pageant and festival throughout the year.

N.Y.K. will take you there swiftly, smoothly, comfortably

N.Y.K. JAPAN MAIL LINE

Ask Your Travel Agent or Great Northern Railway, Agents—916 Government Street

MILL BAY FERRY

BRENTWOOD		MILL BAY
9:00 A.M.		9:30 A.M.
10:00 A.M.		10:30 A.M.
2:00 P.M.	DAILY	2:30 P.M.
3:00 P.M.		3:30 P.M.
4:00 P.M.		4:30 P.M.
5:00 P.M.		5:30 P.M.
Additional on Sundays and Mondays		
11:00 A.M.		11:30 A.M.

You can speed to SAN FRANCISCO in comfort like this for only $16.25 ONE WAY $29.25 ROUNDTRIP

Why face the dangers of Winter highways when you can go by train so cheaply? These fares are good in warm, roomy coaches and chair cars on fast trains daily. Low-priced tray service (sandwiches, coffee, etc.).

Southern Pacific

C. G. ALTON, Canadian Gen. Agt., 619 Howe St., Vancouver B.C., or B. C. TAYLOR, Gen. Agt., 1405 Fourth Ave., Seattle

GREAT NORTHERN RAILWAY

Special! Low Fare EXCURSIONS To EASTERN CANADA

On Sale 15 Days Only—Feb. 17-March 2

SAMPLE FARES (Canadian Funds accepted) Return limit 45 days

TORONTO	
Coach	$63.50
*Tourist	77.50
First Class	91.45
MONTREAL	
Coach	64.30
*Tourist	78.45
First Class	92.60

* Good only in coaches east of Chicago.

● Also round-trip bargain fares to other Canadian and U.S. points. Enjoy the personal service, delicious low-cost meals, and luxurious comfort of the air-conditioned Empire Builder. Only three nights to Toronto. Direct connections at Chicago. Stopovers allowed within limit of ticket. For full details, call on, phone, or write

CITY TICKET OFFICE
916 Gov't St. E mpire 9823

'You're a Guest' on the EMPIRE BUILDER

SALTSPRING ISLAND FERRY

DAILY SAILINGS
DAILY EXCEPT WEDNESDAYS

Lv. Fulford Harbor	Lv. Swartz Bay
8:15 A.M.	9:30 A.M.
4:00 P.M.	5:00 P.M.

Fares
Automobiles (including driver) ... 75c to $1.50
Passengers ... 25c
Trucks (including driver) ... $1.25 to $2.00
Motorcycles (including driver) ... 50c

For Further Information and Motor Coach Connections: Phone E 1177 - E 1178

GULF ISLANDS FERRY CO. LIMITED

Water Pours Into Liner's Engine Room

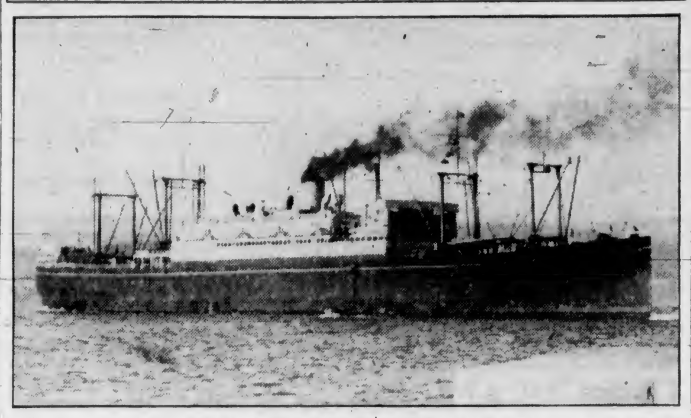

MANILA, Jan. 27 (AP).—An SOS from the steamship President Quezon, saying she was aground and her engine room was filling with water rapidly, was received early today by two Manila radio stations. Shortly thereafter the Japanese steamship Ukishima Maru reported she was within twenty-five miles of the Quezon and proceeding to her assistance.

The Quezon gave her position as latitude 30:16 N., longitude 130:16 E., which would be at Bonin (Japanese) Island. The Quezon was making her first voyage under the Filipino flag.

The President Quezon, formerly the President Madison, sailed from San Pedro, Cal., January 6. The vessel is of 8,341 tons, and usually carries about 500 passengers in addition to her crew of 140.

MAY INCREASE HOURS OF WORK

Canadian National Railways Executive Expects Big Boom in Business

WINNIPEG, Jan. 26 (CP). — The Canadian National Railways has under consideration a plan to increase working hours in all its locomotive-repair shops by 10 per cent in the near future, S. J. Hungerford, president and chairman of the C.N.R., announced here today.

Mr. Hungerford predicted a substantial increase in railway business throughout Canada this year, and said the proposed plan to augment working hours was being considered to place a larger number of locomotives in service to take care of the anticipated boom in business volume.

(The increase would put shop men on schedules of forty-four hours a week, with the maximum to be fixed by the wage agreement between employees and the company. For some time they have been working a forty-hour week.)

DISMANTLING SMELTER TOWN

Anyox, Once Thriving Community, Being Removed Bit by Bit

Anyox, at one time the biggest copper-producing centre of the British Empire, is being moved south in the shape of scrap on Union Steamship Company's boats. Several months ago, the Consolidated Mining & Smelting Company, which had purchased the mining and smelting town on Granby Bay from the Granby Consolidated Mining & Smelting Company, after prospecting the country in the vicinity of the town unsuccessfully, turned it over to the A. R. Williams Company, Vancouver, for dismantling.

Anyox, with its smelter, concentrator, ore bins, railway equipment and coke plant, to say nothing about its machine shops, foundries, miles of pipelines, bunkhouses, dwellings, dynamos and turbines, will undoubtedly provide many thousands of tons of scrap iron, as well as a large amount of machinery which can be salvaged to advantage.

Connected with the scrapping of the plant is the Atlas Iron & Metals Company, Vancouver, of which Capital Iron & Metals Company, Victoria, is a subsidiary.

Officials of the A. R. Williams Company state that it will require the services of about 100 men working for at least twelve months to completely dismantle the town and plant.

SALAMANDER FOUND HIGHLY POISONOUS

PALO ALTO, Cal., Jan. 26 (AP).—A heretofore unknown natural poison so virulent that one gram of it in pure form presumably would kill several hundred persons, has been found in a species of salamander which lives unmolested along the banks of streams and ponds of the Pacific Slope.

It was discovered accidentally by Professor Victor Twitty, Stanford University biologist, in an embryo of the triturus salamander, commonly known as a water-dog.

HOME FIRE FATAL

KIRKELLA, Man., Jan. 26 (CP).—A five-year-old daughter of Harold Coolidge was burned to death, and two other children suffered severe burns when fire destroyed the Coolidge home here early today. Kirkella is about 200 miles west of Winnipeg.

City of Flint Is Now Anchored in Own Home Waters

BALTIMORE, Jan. 26 (AP).—The 4,963-ton freighter City of Flint steamed up Chesapeake Bay today toward Baltimore and the end of an adventurous wartime voyage, on which she was seized by a German crew who held her in a Russian port.

In command of Captain J. A. Gainard and bound from Norway with a cargo of iron ore, she was scheduled to moor off the Baltimore quarantine station tonight.

Shipping Men of Vancouver Elect Their Officials

VANCOUVER, Jan. 26 (CP).—H. A. Stevenson, Vancouver, was elected president of the Shipping Federation of British Columbia at a meeting of federation directors here today.

D. M. Cameron was named vice-president and A. Scott, treasurer.

The board of directors, named at the federation's annual meeting here earlier in the week, consists of P. B. Cooke, D. M. Cameron, A. B. Graham, F. J. Pickett, H. A. Stevenson, Capt. E. Atkman, F. W. Harvie, A. Scott, Capt. W. M. Crawford, and R. L. Solloway.

NORWEGIAN SAILORS TOOK TO LIFEBOATS

TOKIO, Jan. 26 (AP).—The newspaper Asahi reported that the captain and crew of thirty of the Norwegian freighter Fu Yuang, 3,359 tons, took to lifeboats today when their vessel was battered by heavy seas about 200 miles southwest of here en route from the South Seas to Yokohama.

MAIL AND SHIPS

WEATHER REPORT

ESTEVAN—Rain, southeast, light, 29.42; 49, rough.
LENNARD ISLAND—Overcast, northeast, light, 29.42, heavy swell.
PACHENA—Rain, southeast, fresh, 29.40; 45, heavy chop.
CARMANAH—Rain, southeast, fresh, 29.45, choppy.
CAPE BEALE—Rain, southeast, fresh, 29.45, choppy.

COASTING CRAFT

VICTORIA-VANCOUVER — Ss. Princess Kathleen or Ss. Princess Marguerite will leave Victoria for Vancouver daily at 1.55 p.m.; Ss. Princess Kathleen or Ss. Princess Marguerite will arrive Victoria from Vancouver daily at 3.10 p.m. Ss. Princess Joan or Ss. Princess Elizabeth will leave Victoria for Vancouver daily at 11 midnight. Ss. Princess Joan or Ss. Princess Elizabeth will arrive Victoria from Vancouver daily at 7 a.m.

VICTORIA-SEATTLE—Ss. Princess Kathleen or Ss. Princess Marguerite will leave Victoria daily for Seattle at 4.30 p.m. Ss. Princess Kathleen or Ss. Princess Marguerite will arrive Victoria daily from Seattle at 1.15 p.m. Ss. Iroquois will leave Victoria daily for Seattle at 9.15 a.m. Ss. Iroquois will arrive Victoria daily from Seattle at 8.35 a.m.

VICTORIA-PORT ANGELES—Ss. Iroquois will leave Victoria daily for Port Angeles at 9.15 a.m.; Ss. Iroquois will arrive Victoria daily from Port Angeles at 8.35 a.m.

SALT SPRING ISLAND—Ms. Cy Peck will leave Swartz Bay daily for Fulford Harbor at 9.30 a.m. and 5 p.m.; Ms. Cy Peck will leave Fulford Harbor for Swartz Bay daily at 8.15 a.m. and 4 p.m.

VICTORIA-GULF ISLANDS-VANCOUVER—Ss. Princess Mary will leave Victoria at 10.30 a.m. Tuesdays, for Vancouver via Gulf Islands; Ss. Princess Mary will arrive at Victoria via Gulf Islands at 6.30 p.m. Mondays.

WEST COAST—Ss. Princess Norah or Ss. Princess Maquinna will leave Victoria for Port Alice and West Coast points of Vancouver Island on the 1st, 11th and 21st of each month.

NANAIMO-GABRIOLA — Ms. Arrevida will leave Canadian Pacific Wharf, Nanaimo, daily (except Wednesdays) at 8.30 a.m. for Gabriola.

NANAIMO-VANCOUVER — Ss. Princess Elaine will leave Nanaimo daily, except Saturday and Sunday, for Vancouver at 1.30 a.m. and 2.30 p.m. Saturday only 7.30 a.m., 2.30 p.m. and 9.15 p.m. Sunday only, 8.45 p.m. Ss. Princess Elaine will arrive at Nanaimo daily, except Saturday and Sunday at 1.30 p.m. and 8.30 p.m. Saturday only, 7.30 and 8.30 p.m. Sunday only, 1.30 p.m. and 11.15 p.m.

BIDNEY-ANACORTES—Black Ball Ferry steamer will leave Sidney for Anacortes daily at 3 p.m.; Black Ball Ferry steamer will arrive Sidney daily from Anacortes at 1 p.m.

BRENTWOOD-MILL BAY—The Ms. Cascade will leave Brentwood at 9 a.m., 10 a.m., 2 p.m., 3 p.m., 4 p.m., 5 p.m. Ms. Cascade will leave Mill Bay at 9.30 a.m., 10.30 a.m., 2.30 p.m., 3.30 p.m., 4.30 p.m., 5.30 p.m. Ms. Cascade will make one additional trip on Sundays and Mondays only, leaving Brentwood at 11 a.m. and Mill Bay at 11.30 a.m.

ICEBREAKER AT SEATTLE

Tug Bonsecours From Montreal for Vladivostok Had Tempestuous Passage

SEATTLE, Jan. 26 (AP). — Thirteen Montreal seafarers were here today after a tempestuous two-month voyage bringing the stout little tug Bonsecours here for delivery to the Amtorg Trading Corporation, Russia's governmental trading agency.

They said the jinx of having "thirteen" in the crew followed the Bonsecours all the way from the St. Lawrence Gulf, forcing her to fight three heavy storms, during which she was battered and swept by heavy seas until crew quarters were flooded and the men had to grab snatches of sleep in the pilothouse and on the engine room grating.

The tug Bon Voyage, also sold to Amtorg, which left Montreal with the Bonsecours, was expected to berth here today.

The tugs will be taken over by Russian crews within the fortnight and will steam for Vladivostok, where they will be used as icebreakers and in general harbor service. They were sold by Sincennes-McNaughton Tugs, Ltd.

APPOINTED TO HIGH POSITION

A. W. L. MacCallum, Montreal, Named Director of Shipping for Canada

OTTAWA, Jan. 26 (CP).—Hon. W. D. Euler, Trade Minister, announced today the appointment of A. W. L. MacCallum, Montreal, as director of shipping. Bruce A. MacDonald, former Canadian trade commissioner in Berlin, was appointed secretary to the Canadian Shipping Board.

Mr. MacCallum, manager of the Shipping Federation of Canada, will be chief executive of the Shipping Board, and will be responsible for keeping a close survey of immediate and prospective ocean transport requirements of Canadian export trade.

He will deal with applications for space and priority of movement, and will co-operate with the transport controller in order that internal and external trade traffic may be more effectively and efficiently co-ordinated.

Mr. MacCallum will join the Shipping Board, headed by J. G. Parmelee, with considerable shipping experience behind him. He joined the Allan Line in Glasgow in 1905 and was tranferred to the Montreal office in 1910. After serving overseas with the Canadian Army, he became manager of the Marconi Company, resigning that position in 1927 to become manager of the Shipping Federation.

The Shipping Federation, it was announced, will pay Mr. MacCallum's salary while he is on the Shipping Board, with the Dominion Government paying only his out-of-pocket expenses.

NANAIMO, Jan. 26.—Eino Sands, of Coombs, was fined $27 and costs in provincial police court here today for possession of a beaver skin. Frank Greenfield, game warden, prosecuted.

Control THE SPASMS OF Whooping Cough with BUCKLEY'S MIXTURE

SAANICH FARMERS ELECT OFFICERS

W. D. Michell Returned as President of Institute—Many Resolutions Passed

W. D. Michell was elected president of the South Saanich Farmers' Institute at the annual meeting held at the Temperance Hall, East Saanich Road, recently. George Spencer, secretary, gave a satisfactory financial report which showed a credit balance for the year.

A central committee was recommended for the fruit growers' associations to govern the marketing and grading of fruit, and the formation of a swine improvement organization was endorsed. Other resolutions were passed asking for the improvement of the East Saanich Road, continuation of Douglas Street to shorten the distance for farmers going to Victoria, the filling of a ditch at Island View Beach to make a playground and the beautifying of the Elk Lake foreshore to attract tourists.

The activities of the past year were included in Mr. Michell's annual report and plans for the current year were outlined.

E. W. White, of the Department of Agriculture, attended and gave a tree pruning demonstration.

Those elected to office were: President, W. D. Michell; vice-president, H. Lawrie; secretary-treasurer, George Spencer; directors, W. W. Michell, Walter Holloway, M. Rice, C. Miklejohn and F. Rice.

The next meeting will be held at the Temperance Hall on February 16, when motion pictures of modern farm machinery in use will be shown.

Electrician Has Plan to Convert Light Standards

Substitution of different lamps for those in the present cluster light standards and elimination of transformers at the bases to create a saving in current consumption was recommended by Walter B. McMicking in his annual report filed yesterday at the City Hall.

His report showed that street lights had been illuminated for a total of 3,891 hours last year with consumption of 1,761,900 kilowatt hours at a cost of $18,881.30.

Twenty additional street lights had been installed and seventy-four poles renewed during the year. The report also stated that traffic lights and other equipment had been kept in good condition, and several tests made for damage to city water mains by electrolysis.

Newfoundlanders Wanted for Navy

ST. JOHN'S, Nfld., Jan. 26 (CP).—The British Admiralty sought an additional 1,000 Newfoundlanders for the Royal Navy and the War Office has asked for 1,375 recruits for a heavy artillery unit, Governor Sir Humphrey Walwyn told a Burns' night dinner here last night.

The artillery unit would be for overseas service.

MAJOR WARDER IS RE-ELECTED

Appointed to Ninth Term as Chairman of Esquimalt School Board

MAJOR A. A. WARDER

At the initial meeting of the year of the Esquimalt School Board, held Thursday night, Major A. A. Warder was re-elected chairman for his ninth consecutive term. He expressed his thanks to the members of the board for honoring him again and voiced the hope that the usual harmony and good fellowship would exist on the board, and the friendly relations with the council would continue.

Notification will be given the council of the vacancy on the board by reason of the fact that there was an insufficient number of candidates at the election held in December.

Estimates for the current year are being prepared and the trustees will meet on February 14 to finally settle them.

SUNRISE AND SUNSET

JANUARY

Time of sunrise and sunset (Pacific standard times) at Victoria, B.C., for the month of January, 1940.

Date	Sunrise	Sunset	Date	Sunrise	Sunset
1	8:06	16:28	17	8:00	16:43
2	8:06	16:29	18	7:59	16:47
3	8:06	16:30	19	7:58	16:50
4	8:06	16:31	20	7:58	16:52
5	8:05	16:32	21	7:57	16:53
6	8:05	16:33	22	7:56	16:55
7	8:05	16:34	23	7:55	16:56
8	8:05	16:36	24	7:54	16:58
9	8:04	16:37	25	7:53	16:59
10	8:04	16:38	26	7:51	17:01
11	8:03	16:39	27	7:50	17:03
12	8:03	16:41	28	7:49	17:04
13	8:02	16:42	29	7:48	17:06
14	8:02	16:43	30	7:46	17:07
15	8:01	16:44	31	7:44	17:09
16	8:00	16:46			

The Meteorological Observatory, Gonzales Heights, Victoria, B.C.

OFF FOR OVERHAULING

Off her regular run for seasonal overhaul, the Black Ball Ferries' Ss. Iroquois will resume her service between Victoria and Seattle via Port Angeles today, A. C. Stickley, agent for the company, stated yesterday. While the Iroquois was in drydock the Seattle-Victoria run was served by Ss. Olympic.

January SALE • Malek's Limited Ready-to-Wear and FURS 1212 Douglas St. K 1023

Standard Furniture IS BETTER FURNITURE

Ray's, LTD. All Specials Advertised in Friday Morning's Colonist Available All Day Saturday (Today)

A Knitted Suit BOUGHT NOW Will Cost You Less at the TREASURE TROVE 909 GOVERNMENT ST. AGENTS FOR JORDANS LIMITED ORIENTAL RUGS

THE BEER THAT HAS Everything
• SPARKLE • AROMA • FLAVOUR • VITALITY
LUCKY LAGER
COAST BREWERIES LTD.
This advertisement is not published or displayed by the Liquor Control Board or by the Government of British Columbia.

TRAVEL by BUS

● "CLIPPER-TYPE" coaches are now being operated on all main-line routes.

● These new, de luxe buses are the last word in luxurious, safe transportation and add extra comfort to your next journey by "COACH-LINES."

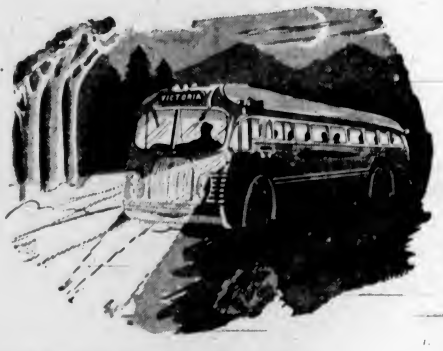

3 ROUND TRIPS DAILY BETWEEN VICTORIA AND NANAIMO
Lv. Victoria—*9:15 A.M. - *1:30 P.M. - 6:30 P.M.
*Connecting With Up-Island Routes to Port Alberni, Courtenay and Cowichan Lake

2 ROUND TRIPS DAILY BETWEEN NANAIMO AND PORT ALBERNI
Lv. Nanaimo—*1:45 P.M. - 8:45 P.M.
*Connecting With Great Central Route

2 ROUND TRIPS DAILY BETWEEN NANAIMO AND COURTENAY
Lv. Nanaimo—*1:45 P.M. - 8:45 P.M.
*Connecting With Campbell River Route

BY BUS TO ANYWHERE
Consult the COACH LINES TRAVEL BUREAU for Information re Bus Lines to All Continental Points.

VANCOUVER ISLAND COACH LINES Ltd.
DEPOT: 629 BROUGHTON STREET PHONES: E 1177 - E 1178

The Daily Colonist

Established 1858

The Colonist Printing and Publishing Company, Limited Liability

J. L. Tait, Managing Director

Subscription Rates by City Carrier:

Yearly	$12.00
Monthly	1.00

All subscriptions payable in advance. Mail subscribers are requested to make all remittances direct to The Daily Colonist.

Subscribers in ordering change of address should be particular to give both old and new addresses.

Subscription Rates by Mail:

To Canada, British Empire, United States and Mexico:

Yearly	$6.00
Half-Yearly	3.00
Quarterly	1.50

To All Other Countries:

Yearly	$18.00
Monthly	1.50

Saturday, January 27, 1940

UNSCRUPULOUS POLITICS

Sir Robert Peel, in his Memoirs, makes it clear that the prerogative of dissolution of a Parliament should be exercised with much discretion and forbearance. Frequent, unnecessary, or abrupt dissolutions of Parliament "blunt the edge of a great instrument given to the Crown for its protection," and whenever they have occurred, have always proved injurious to the State. The action of Mr. Mackenzie King in bringing about dissolution on the opening day of a session comes under the category of "abrupt." The reason given for dissolution is legitimate enough. It is for the purpose of ascertaining, as Todd's Parliamentary Government says, "the sentiments of the constituent body in relation to some important act of the executive government." That act is the method employed by the Government in the conduct of Canada's War policy. On that ground no exception may be taken to an appeal to the country. The practice that is reprehensible is the suddenness of this decision, reached when the Members of the House of Commons and Senate had been summoned and had arrived at Ottawa with the ostensible purpose of taking part in a session of Parliament.

Dissolution at the dawn of a session savors of catchpenny politics. The Prime Minister has evaded a storm of criticism to which the Government would have been subjected because of inadequacy of War effort. It is in Parliament that the Opposition can obtain accurate information of the course being pursued by the Administration. That is not possible on the hustings, for there the members of a Government are engaged in propaganda which, in the political field, is an exaggeration and a manipulation of facts. Mr. King, seemingly, did not desire to face Parliament at this juncture, and yet, when the Ontario Legislature passed a resolution condemning his War policy, he allowed it to be understood that Parliament is the proper place for the discussion of that policy, as it undoubtedly is, and where the discussion should have taken place so as to clear the atmosphere and permit the people to know, in advance, what they would be voting upon in an election.

An opportunist is one who takes advantage of circumstances or opportunities to gain his ends; often with small regard for consistency or consequences. In a bad sense its meaning is "one who sacrifices principle to expediency." Mr. Mackenzie King has found it politically expedient at this time to appeal to the country on the Government's War record. He and his Ministers will tell the people just as much and as little of what it is thought desirable that the electorate should know. The Government has escaped the searchlight of parliamentary discussion on the initial stages of Canada's contribution to the Empire's War effort, and the people, with the excuse of censorship, will be kept in a certain ignorance during the election campaign. They will have no clear knowledge of the merits of the issue upon which they will vote. In the desire to obtain a snap decision from the voters on one of the most vital issues ever confronting the country, the Prime Minister has evaded, for the time being, the question of his responsibility to Parliament for action taken under the War Measures Act. Members of Parliament were summoned from all over the Dominion to assemble at Ottawa for no other purpose than to learn of the course of party expediency upon which the Government had decided. There is no precedent in this country for such a happening, and it is of a nature that is injurious to the cause of parliamentary responsibility.

A LUCKY HIT IN SCIENCE

There have been many lucky hits in the history of science and invention. Many of these must be referred to a very distant past. There is no record, for example, of the man who first "gave the dragging car its rolling wheels." The invention of a fixed measure of length, or of a unit of weight, must have proved highly useful in early social life. The length of a man's forearm might well serve for the first. A stone of convenient size for the purpose could easily be agreed upon when the first rude balance had been constructed. A great step forward was made by the genius who discovered a method of measuring sound. The piece of cloth to be measured, the products of the chase to be weighed, can be seen and touched. Such things are solid, gross, and palpable. Sound is an elusive, almost indefinable phenomenon. The apparatus for measuring it was simple enough. In his experiments the philosopher stretched a string over a resounding board with a moveable bridge by which it was possible to divide the string into different lengths and thus to produce the various high and low notes on one and the same string. Keen, indeed, must have been the delight of the enquirer to find, in a field hitherto closed to scientific investigation, the regular operation of natural law. The feeling of the scientists of that day was that a great advance had been made in the discovery that the intervals between sounds could be reduced to clear and fixed numerical relations. It was a discovery that has been described as one of the luckiest of lucky hits.

A lucky hit was scored the other day at a meeting of the American Association for the Advancement of Science, perhaps comparable to those mentioned above. It appears that two University of Columbia investigators have proved for the first time that "every bit of matter emits radio waves." The dispatch which contains the news stated that the finding, although it is at present simply a matter of theoretical interest, may prove to be one of the fundamental discoveries of science, ranking with the finding of the Roentgen rays or the discovery of radium. It has already been suggested that the theory furnished for the first time a logical explanation of telepathy; of the feeling that someone is approaching in a dark room, and possibly of the source of attraction and repulsion between individuals.

In making its award of high commendation and a prize of $1,000, the association announced that the Columbia men had not only discovered radiations emitted by atoms that are pitched lower than any hitherto observed, but also had devised a method of measuring them.

TABULATED FOOD COSTS

The limitation to statistics is that they, of necessity, refer to a state of affairs already in the past. To consumers purchasing household food necessities in the month of January it will make little difference what the theoretical cost of living was in December or November of last year. Thus, when the Provincial Labor Department announces in January that a 4 per cent reduction took place in the "standard budget" in December, no one will be greatly stirred.

On the other hand, it is more than probable that no two people would agree upon what is a "standard budget" for a family of five persons, or on any other basis. From the same figures may be drawn an entirely different set of inferences. The Department, for instance, shows that for the third quarter of 1939 the food index was 94.48. By November last year this had risen to 105.79, where 100 stands for the average cost of the same budget during 1936.

With the actual experience of buying in front of them, consumers will be apt to pay more attention to the 10 per cent increase in average food costs in the last quarter of last year, than to the alleged 4 per cent reduction as between the middle of November and one month later. Visibly, within the public's eye, is the fact that cereals, meats, and some other commodities are costing more. If the Department takes the time to study its own figures, and to remember that the public must live in today, and not yesterday, statistics may be kept in their proper relation as a useful index to the past.

AN ANT-STATE

German people appear to be becoming alarmed over the rigid curtailment of their individual rights; in fact those rights seem to have disappeared altogether. There is the story of a citizen of Hamburg who was sentenced to eighteen months hard labor for the crime of having listened to a radio broadcast from France and then having told some of his fellow workers what he had heard. Recently The Deutsche Allgemeine Zeitung printed an article on the "disappearance of privacy" in Germany and this led to comments by a correspondent of that newspaper. After pointing out that the limitation of private rights is no new feature in German life, the writer points to the discipline of Prussia under Frederick the Great. He admits, however, that if all privacy is sacrificed to the community, "then the sacrifice of blood and belongings which the individual makes loses all significance" for that individual "becomes an atom, an ant, offering self-sacrifice in an ant-State."

Youth in Germany has now found that family life is the last refuge of privacy, "the only sphere in which the individual feels himself a human being." The correspondent of The Deutsche Allgemeine Zeitung believes that after "a victorious war" this problem will have to be faced, and he says: "The culture of the people can only flourish if the rights of personality are granted to those "who do not fit comfortably into predetermined limits; a certain minimum of private life must be left to the comrade if a modest but real humanity is to be preserved in him."

Nothing can bring you peace but yourself. Nothing can bring you peace but the triumph of principles.
—Emerson.

The Weather

Meteorological Office, Victoria, B.C., at 7:00 p.m., Friday, January 26, 1940.

SYNOPSIS OF WEATHER CONDITIONS

A disturbance centred west of Vancouver Island is causing strong winds on the Coast. Pressure is relatively high over Saskatchewan. The weather is unsettled in most parts of British Columbia, with light snow in the Interior and showers on the Coast.

Temperatures are rising in the Prairie Provinces.

PRECIPITATION AND TEMPERATURES

(Precipitation for twelve hours to 5:00 p.m.; temperatures for twenty-four hours.)

	Precipitation	Min.	Max.
Victoria	.01	38	48
Nanaimo	.09	35	43
Vancouver	.07	35	48
Kamloops	.07	11	28
Prince George		2	18
Estevan Point	.28	45	51
Prince Rupert		32	40
Langara	Trace	39	42
Atlin		2*	6
Dawson		29*	7*
Seattle	.18	38	47
Portland	.21	31	54
San Francisco	.01	54	64
Spokane	.23	20	29
Penticton		22	
Vernon		16	
Kelowna	.13	20	28
Grand Forks	.10	14	28
Nelson	.25	20	25
Kaslo		17	
Cranbrook	.08	8*	13
Calgary		13*	34
Edmonton		8*	4
Swift Current		13*	7
Moose Jaw		21*	13
Prince Albert		26*	10
Winnipeg		12*	14
Thursday—			
Toronto		8	14
Ottawa		2*	5
Saint John		18	27
Halifax		25	29

* Below zero.

FRIDAY

Minimum	38
Maximum	48
Average	43
Minimum on the grass	37

Weather, raining; sunshine, Jan. 26, 48 min.

5:00 P.M. WEATHER REPORTS

Victoria—Barometer, 29.54; wind, SE., 50 miles; raining.

Vancouver—Barometer, 29.62; wind, SE., 21 miles; raining.

Kamloops—Barometer, 29.94; wind, SE., 5 miles; cloudy.

Grand Forks—Barometer, 30.05; calm; cloudy.

Prince George—Barometer, 29.78; wind, W., 2 miles; cloudy.

Prince Rupert—Barometer, 29.50; wind, NW., 5 miles; cloudy.

Langara—Barometer, 29.43; wind, E., 15 miles; raining.

Estevan Point—Barometer, 29.42; wind, SE., 5 miles; raining.

Tatoosh—Barometer, 29.44; wind, SE., 21 miles; raining.

Portland—Barometer, 29.87; wind, S., 15 miles; raining.

Seattle—Barometer, 29.73; wind, SE., 15 miles; raining.

San Francisco—Barometer, 30.19; wind, W., 5 miles; fair.

Note and Comment

By SANDHAM GRAVES

That was sudden, wasn't it? Parliament called in one day for the time-honored "dispatch of business," and dissolved the same day because there is no business. Members assembled from all ends of the country in Upper and Lower Houses, for a three-hour sitting without legislation, without a budget, without any visible excuse. It was so sudden that it caught the experts. The experts were still predicting what would happen "tomorrow" in Parliament; it had been dissolved. The first word of it came over a Government-controlled outlet, the Canadian broadcasting system.

So now there is no Parliament, until a new one is chosen. For more than two months a Government will be in charge of the country without either Caucus or official Opposition to question its acts. All members in the Lower House will be private citizens. In those two months Canada's main war preparation must be established. Hundreds of millions of dollars of expenditures must be contracted for, on an irrevocable basis. The very men who will be finally responsible for the outlays may not remain in public life to answer for them. Indeed, some of them will not. Perhaps it had to come, but the public was not prepared for it this way.

As it stands now, Canada has been put to the expense of summoning a session which it was not intended to proceed with; or, conversely, one that was wiped out on a whim, after ten minutes conclave in Cabinet. The first would be a plain acknowledgment of waste; the alternative, an exhibition of government by impulse, a poor way to govern. Whichever is the way of it the country is entitled to an explanation. No Parliament in the history of Canada has been treated in that manner before.

The Leader of the Opposition objected that two months was not sufficient time in which to canvass the opinion of the country. He was told by the Prime Minister that that was not necessary. Why is it not necessary? Has something, then, happened to the country? Has the West mysteriously become conscious of what is happening in the East? Is it to be an election by mental telepathy? It used not to be done in that fashion. Perhaps in wartime it will be different. Perhaps we shall be told because it is wartime that it will be the people's duty to return the present administration. That would be new.

The element of any election is that the people shall be consulted; and properly consulted; told what it is that is proposed to be done by the party of the first part, the party of the second part, and so on; given an opportunity of meeting the men who will stand for office, of seeing their faces, and of hearing what they have to say. Illustrated news reels of the Cabinet in action, and radio talks from 2,500 miles distant cannot take the place of that. Nor in sixty days is it at all likely that the people will have come to understand why Parliament was called in the forenoon and dissolved in the afternoon, without transacting any business. Democratic forms are loose and wide, but surely not that variable.

So now the country has both a war and a Federal general election on its hands. The two subjects are almost certain to become entwined. Only superhuman efforts now could keep the war from becoming a domestic political issue, something which it should never have been allowed to be. No doubt the election was coming, anyway; but who would have believed that it would come this way, as a snap decision three hours after Parliament had convened? Not the experts; for they are still searching for what is going to take place "tomorrow!"

The experts, indeed, are telling us it was a smart trick; how, with consummate skill, the Prime Minister prepared his explosion. Well, explosions are queer forces; sometimes they blow backwards. Sometimes "bombshells" blow people out of Parliament, instead of blowing them into it for another term. Only time will tell. Canada as a whole is in no mind for explosions, from any quarter. Canadians, as a whole, want things done in regular and settled way; not by whim or impulse, not without notice or warning. The people expect that when Parliament is called, Parliament will sit.

The farmer's wife very kindly told me I was welcome to a hot bath if I wanted one, so I went back to the tent and got my trowel and sponge.—Weekly paper.

Apparently a bath was wanted—rather urgently.

FIFTY YEARS AGO TODAY

(From The Daily Colonist of January 27, 1890)

Fishermen Meet—Alex. Begg had a meeting last evening with the Scottish fishermen to consult with them as to the best method of obtaining a steady market for their fish. Heretofore they have been working in separate parties, but in future they will combine, and will likely open a fish market on their own account. This, with an outlet at Vancouver and New Westminster, where they also have made arrangements to send a stated supply, should keep those industrious fishermen fully employed.

Farm for Sale—F. M. Johnson is offering for sale by tender the McTavish farm, situated on Saanich Inlet, which contains 629 acres, with house, barns, etc. This is one of the prettiest farms on the Island, and would make a lovely Summer residence. The place was formerly used as a nursery, and consequently there is a splendid flower and vegetable garden attached.

Ash Boxes Must Go—All yesterday morning Chief Engineer Deasy and Sanitary Officer Bailey were busy inspecting premises in the thickly settled portion of the city for dangerous ash boxes. In many cases orders were given to properly protect buildings in danger from this fruitful source of fires; and in one a blaze originating in an ash box, was discovered in its infancy and promptly extinguished.

SAYS PROVINCE BEHIND POLICY

British Columbia Government Endorses National Policy in War Effort

"When the war broke out, the British Columbia Government endorsed the Government of Prime Minister Mackenzie King, and we are adhering to that policy," Acting-Premier Hart commented yesterday on the swift turn of national events at Ottawa.

"The general policy of this Government is to co-operate fully with the Dominion in the prosecution of the war. It is necessary that there should be an election at this time in order that the Dominion Government may have the endorsement of the public in giving its undivided attention to the successful carrying out of the war effort without having to be concerned with political conflict at home," Mr. Hart said.

Expressions of opinion in Cabinet circles were guarded, however, and keen interest shown in succeeding reports from the East, where Parliament has now been dissolved.

The Observation Car

By THE EDITORIAL STAFF

Glancing Over Sport

Victoria's entry in the Coast Football League has a fine chance of improving its standing in the pennant chase by taking points from St. Andrews in the inter-city match at the Athletic Park. The locals will enter the game heavy favorites to win the decision as the Scots are having a hard time trying to form a winning combination this season. Victoria by three goals at least . . . Oak Bay Wanderers and the J.B.A.A. clash in a senior Rugby game at Macdonald Park. The oarsmen didn't look very impressive in their 3-0 win over the Army last week, so I will take the Wanderers to capture the points by two tries . . . Seattle's famous squad of basketballers flying the colors of S. L. Savidge will be here tonight to battle the Dominoes. The local club will have Hank Rowe back in uniform. It will be a hard-fought game but the Sound City lads should win the argument as they have one of the strongest clubs in Seattle's history. Five baskets will be the difference at the final bell . . . The hapless Montreal Canadiens invade Toronto to meet the Leafs. With Gordie Drillon back in the game the Toronto lads should take it by three goals . . . Eddie Shore goes to join a team which is dotted with scoring stars of many seasons ago. With him on the defence with Charlie Conacher the Americans should have a strong rearguard.—J.D.

Dinner Spoiled

In Eastern Canada paper towels for kitchen use may be obtained with recipes printed on one side. Just imagine the embarrassment of a newlywed who dried her hands on a beef stew recipe when she had only got as far as peeling the carrots . . . Tacitus, Roman historian who lived from 55 to 119 A.D., is credited with the following: "The same motives that first incited the Germans to cross the Rhine will ever subsist; ambition, avarice and the love of new settlements. But, liberty and specious pretence are employed to veil their designs; nor did ever any man desire to reduce others to servitude and subjection to himself without using the same terms" . . . Item from a magazine of interest to cat lovers: "In the list of intelligent animals the cat is rated tenth. The difference between a dog and a cat is that the cat is a selfish animal. As long as a cat has a place to eat and sleep it does not care what happens to its master or mistress" . . . It is said that a man who jumps at conclusions is seldom found digging for the facts.—G.B.

Nature's Varying Moods

Sometimes a mistake is made in assuming that only in the days of placid seas and sunshine overhead are visitors attracted to Victoria and its surroundings. That such is a mistake was brought home very forcibly to a real estate dealer here who was called upon to take prospective buyers of property out on a day when the sky was overcast, and the view from the site of the prospective home offered for sale was one of heavy waves breaking into spray on the rock-bound shore. The dealer's heart began to sink, but to his delight the visitors were charmed beyond measure. Nothing, to them, could have been more entrancing, and the value of the location was enhanced rather than depreciated. He believes it proved the deciding factor in the deal. The dealer learned a lesson that to newcomers here nature in her wild moods has just as great attractions as in her quiet, dreamy days.—O.H.N.

1939

ANOTHER YEAR OF OUTSTANDING SUCCESS

INSURANCE IN FORCE (Including Retirement Annuities) INCREASED DURING 1939 BY $6,384,331

THE COMPANY'S TOTAL BUSINESS IN FORCE NOW STANDS AT $185,202,200

PAYMENTS TO POLICYHOLDERS AND BENEFICIARIES . . $2,976,981

Over $43,500,000 has been paid to policyholders and beneficiaries of the Company since organization in 1889. 74% of the amount paid in 1939 was paid to living policyholders.

ASSETS NOW TOTAL $43,875,330

An increase for the year of $3,006,566

THE COMPANY'S TOTAL INCOME FOR THE YEAR WAS . . $8,045,123

COMPLETE SECURITY FOR POLICY HOLDERS

Policy and Annuity Reserves—an amount which with future premiums and interest, guarantees all payments under the Company's contracts—was increased in 1939 by $2,332,128, and now stands at $36,084,952.

The Dominion Life provides for Liabilities to policyholders on a much higher basis than the government standard. In addition, securities are carried in the Annual Report at a value considerably less than their market value.

A complete copy of the Annual Report for the year 1939 will be mailed to you on request.

THE DOMINION LIFE ASSURANCE COMPANY

Founded 1889

HEAD OFFICE - - WATERLOO, ONTARIO

LADIES' SKIRTS

In tweeds, flannels, failles and alpacas, styled with zores or pleats and zipper fasteners. All the new smart colors. Sizes 12 to 40. Real values, from $4.95 to 1.95

"THE WAREHOUSE"

1420 DOUGLAS ST "Victoria's Stores of Better Values" 1110 GOVERNMENT ST

"LOHENGRIN"

(By JAMES A. McVIE)

Richard Wagner's powerful music drama, "Lohengrin," will be presented this morning as the Metropolitan Opera Company's weekly matinee broadcast. Written in three acts this masterpiece had its premiere at Weimar in Germany on August 28, 1850, with its first American presentation in New York, April 2, 1871. Franz Liszt was the conductor at the German premiere, and it wasn't until eleven years later that Wagner attended his first performance of his own opera. Since then, this work has retained a constant position in the operatic world and is rivalled in German opera only by the composer's "Tannhauser," "Die Meistersinger," "Tristan and Isolde," and the operas comprising the cycle of the "Ring."

Many Victorians have been looking forward to a broadcast of this work to renew their familiarity with the musical score, through our local operatic company's presentation a short time ago. At that time, the role of "Lohengrin" was sung by the internationally known Canadian tenor, Carl Horthy, who will appear in recital here early next month. Our Elsa today will be the German dramatic soprano, Elizabeth Rethberg, while the title role will be portrayed by the great Danish heldentenor, Lauritz Melchior. Erich Leinsdorf will be on the podium, and the opera will be sung in German.

THE CAST

Elsa, Elizabeth Rethberg; Lohengrin, Lauritz Melchior; Ortrud, Karin Branzell; Frederick, Emmanuel List; King Henry, Julius Huehn; herald, Leonard Warren.

ACT I

The scene of the first act is laid on the banks of the River Scheldt at Antwerp during the tenth century. The stage is filled with knights, lords and ladies of Saxony, Brabant and Thuringia. Among the assembly are Count Frederick of Telramund and his ambitious wife, Ortrud. On a throne, seated beneath the Oak of Justice, is Henry the Fowler, King of Germany. He has come to gather an army, but he learns that the people are torn in dissension over the disappearance of young Duke Godfrey, brother of Elsa. Telramund accuses Elsa of having killed him, but the King, refusing to believe this, commands that Elsa be brought before him.

Accompanied by a group of attendants, Elsa enters and is asked to name her champion. She sings of a mystic dream, in which a knight, clad in shining armor, came to her protection. The soft, ethereal music of the Grail motive accompanies her as she sings the lovely "Elsa's Talum (Elsa's Dream)." Trumpeters blast a repeated summons for the mysterious hero, who fails to appear. Suddenly a swan-drawn boat appears, bearing the personage of Elsa's vision. This is Lohengrin. He sings a beautiful farewell to his trusty swan in the aria, "Mein Lieber Schwan" ("Beloved Swan"). He advances to Elsa and announces his readiness to answer the challenge and marry her, provided that she promises never to ask his name, his rank, or from whence he came. This Elsa accepts, after which Henry sings his prayer.

ACT II

Outside the battlements of the royal castle, Ortrud and Frederick are unwilling to accept defeat. Ortrud informs the Count, that if Elsa could be persuaded to ask her lover's identity, his divine powers would cease. Elsa appears at her window and confides to the wandering breezes her happiness. With the break of dawn, the wedding festivities begin. Trumpeters sound from the turrets, and knights pass, glittering in their armor. The scene is a blazing pageant. The herald announces the banishment of Telramund, and that Lohengrin has been proclaimed the leader of the country's forces. The procession to the cathedral takes place as the orchestra plays the immortal nuptial march. As Elsa sets foot on the church steps, Ortrud springs forth and demands the name of the mysterious knight. The King appears with Lohengrin, and the procession is again resumed, while the music soars to a splendid climax and the bridal party enter the cathedral.

ACT III

Scene 1—After a brilliant prelude, known to all opera lovers, the curtains part on the bridal chamber. A chorus of nobles enters with Elsa and Lohengrin, and all join in the familiar "Bridal Chorus," universally known as the "Wedding March." At the conclusion, Elsa and her champion are left alone. Elsa questions her husband and develops a frenzy of fearful curiosity. Telramund rushes into the chamber with sword drawn. Elsa hands Lohengrin his weapon, and in the following duel Telramund is killed.

Scene 2—The King is again seated at the Oak of Justice. Lohengrin enters and explains the death of Telramund, after which he is compelled to answer who he is. In the very melodious narrative, "In Fernan Land" ("In Distant Land"), he tells the assembly that he is the Knight of the Holy Grail. The swan is seen approaching and Elsa gives way to her grief. Lohengrin presents her with his sword, horn and ring. These are to be given Godfrey, should he return. Ortrud utters a cry of triumph, exclaiming that it was her magic that changed Godfrey into the swan. Lohengrin kneels for a moment in prayer as the white dove of the Holy Grail flutters down and changes the swan back to the young knight Godfrey. The boy rushes to Elsa's arms while the dove draws the boat away. Elsa, realizing Lohengrin is gone, never to return, sinks lifeless in the arms of her brother as the curtains slowly fall.

Letters to the Editor

No letter is to exceed 300 words in length. Letters must be signed, but if the writer so desires his name will be withheld upon request. Letters must be signed with the proper name and address of the writer. This rule admits of no exception.

THE RUSSIAN ARMY

Sir, — Reading your articles, I can't help looking back on past history and events. Take Russia. I remember the Russo-Turkish War when a boy and saw magic-lantern slides shown of it. Russia was then under the czars and had a strong and in those days a well-armed army. Turkey had a small army and not as well armed, and it took Russia over eight months to win the war.

In the last war the Germans beat twice their number of Russians. So Finland, up to now holding the Russians, is no surprise to me. I am sure if Sweden joins them Russia will be defeated.

F. J. BRADLEY.

908 Lyall Street, Esquimalt, B.C., January 26, 1940.

A GREAT IMPERSONATOR

Sir,—This letter has been written at the request of a prominent member of the Red Cross Society, who knew I had seen and been completely captivated by the performance of Ruth Draper, who is to make two appearances here next week on the evenings of Monday and Tuesday.

A recent press notice says of Ruth Draper: "It is difficult to describe Ruth Draper's art in words; it has to be experienced to fully realize the definite impression this gifted artist makes upon the imagination." This is perfectly true, and it is to be hoped there will be sold-out houses on the two nights Miss Draper appears at the Royal Victoria.

Those who have already seen this artist need no urging to go to see her again; but there are many persons in Victoria who have not enjoyed the privilege of hearing one who is as great a genius in her particular field as is Kreisler or Paderewski in the field of music and it is these to whom the Red Cross Society is calling attention to the coming of Miss Draper.

It is rather hard to define in words just what Ruth Draper does for her audiences; "monologist" does not express it; "character sketches" is perhaps a better term, yet neither of these titles explains the fact that when Miss Draper is alone on the stage it is difficult to believe there is no one else taking part in her presentations. Miss Draper has a number of very good imitators, but up to the present time there has been no one to approach her perfection, and she gives the most fascinating and enjoyable entertainment I have ever experienced.

BEATRIX F. CAMERON.

1085 Moss Street, Victoria, B.C., January 24, 1940.

MISS RUTH DRAPER

Sir, — The announcement by the entertainment committee of the Red Cross Society of Miss Ruth Draper's coming appearance at the Royal Victoria Theatre on Monday and Tuesday next is welcome news to those, who, like myself, have seen and heard this very talented artist.

To those who have not had the advantage of having attended her performances, I can promise a most amusing and enjoyable evening.

As Miss Draper is generously donating the net proceeds of her engagements to the Red Cross Society, those who are fortunate enough to be able to attend her performance will, while supporting the work of the Red Cross, a work which all Victorians have at heart, at the same time have an opportunity of enjoying a very fine performance by one of the world's most gifted artists.

Therefore, let us unite to fill the Royal Victoria on Monday and Tuesday evenings next.

G. H. BARNARD.

1462 Rockland Avenue, Victoria, B.C., January 26, 1940.

Tides at Victoria

JANUARY

Time of tides (Pacific standard time) at Victoria, B.C., for the month of January, 1940.

Date	Time H.M.	Ft.	Time H.M.	Ft.	Time H.M.	Ft.	Time H.M.	Ft.
1	0:39	3.7	6:26	8.0	14:42	5.8	19:29	8.9
2	1:17	4.7	8:48	9.1	15:55	4.7	22:11	8.1
3	1:47	5.9	9:18	9.3	16:55	3.9		
4			9:45	9.4	17:50	3.0		
5			10:15	9.5	18:39	2.4		
6			10:48	9.5	19:20	1.9		
7	5:10	8.4	9:40	9.3	11:24	9.5	20:00	1.8
8	5:28	9.9	7:50	9.4	12:00	9.5	20:38	1.8
9	5:48	9.6	8:42	9.5	12:35	9.4	21:10	1.[illegible]
10	6:0	8.5	9:28	9.0	13:15	8.9	21:45	2.0
11	6:36	9.5	10:18	7.9	13:50	8.3	22:20	2.4
12	6:50	9.5	11:14	7.4	14:26	8.0	22:50	2.9
13	7:05	8.5	12:18	7.1	15:08	7.4	23:21	3.8
14	7:23	8.8	13:26	6.8	15:58	6.8	23:56	4.9
15	7:47	8.5	14:37	6.1	17:11	6.2		
16	0:04	5.9	8:10	8.6	15:36	5.5	19:34	6.9
17	0:06	6.4	8:27	8.7	16:30	4.9		
18			8:49	8.9	17:10	4.3		
19			9:16	9.0	17:46	3.6		
20			9:40	9.2	18:25	2.9		
21			10:19	9.4	19:00	2.3		
22			11:00	9.5	19:36	1.7		
23			11:56	9.5	20:16	1.4		
24	4:53	8.1	7:43	7.8	12:38	9.8	20:54	1.9
25	4:39	8.3	9:45	7.4	13:20	9.4	21:36	1.5
26	5:17	8.4	9:45	7.0	14:22	8.9	22:12	1.9
27	5:44	8.5	10:44	6.4	15:20	8.3	22:50	2.8
28	6:15	9.0	11:48	5.9	16:22	7.5	23:33	3.7
29	6:45	9.7	12:56	5.1	18:10	6.9		
30	6:14	4.7	7:19	8.8	14:06	4.5	20:30	8.4
31	0:50	5.6	7:51	9.0	15:12	3.9		

The time used is Pacific Standard for the 120th Meridian west. It is counted from 0 to 24 hours from midnight to midnight. The figures for height serve to distinguish high water from low water. Where blanks occur in the table, the tide rises or falls continuously during two successive tidal periods without turning.

To find the depth of water on the sill of the Esquimalt Drydock at any tide add 30 feet to the height of high water as above given.

"My father's a policeman. What does your father do?"

"Whatever ma tells him."

FINANCE - COMMERCE - MARKETS

Few Stocks Show Firm Strength in New York Mart

NEW YORK, Jan. 26 (AP).—Quiet strength appeared here and there in today's stock market, but many issues loafed in lower territory.

Bethlehem Steel's better than expected December quarter earnings figures lifted the company's 5 and 7 per cent preferreds 1 to 2 points to new 1939-40 peaks.

Cluett Peabody also registered a new top.

Elsewhere, however, gains ran to fractions and, in many cases, were reduced or transformed into minor losses at the close.

Aircrafts were ahead of most other groups, and motors, mail orders and an assortment of specialties managed to finish on the upside. Most copper, rubbers and rails failed to get anywhere.

The Associated Press average of sixty-eight stocks was unchanged at 49.9. The stalemate was exemplified by the fact that 278 issues were up, 245 down and 205 ended at Thursday's final levels.

Liveliness of several low-priced performers raised the volume a trifle in late dealings and transfers totaled 603,885 shares, against 543,570 the day before.

A few utilities gained but averages in all classifications ended fractionally lower on the bond market today.

Latin American issues continued to show moderate gains, while the rest of the foreign list slipped somewhat.

United States Governments closed as much as 15-32 point down.

DOW JONES AVERAGES

Dow Jones Averages closed as follows:

Thirty industrials, 146.63, up .34.
Twenty rails, 30.84, off .05.
Fifteen utilities, 25.00, off .11.
Forty bonds, 89.37, off .08.
Total sales, 600,000.

(H. A. Humber, Ltd.)
(All Fractions in Eighths)

	High	Low	Close
Allied Chemicals	173 4		173 4
Allis Chalmers	37 4	37 2	37 4
American Can	115-6	115	115-6
American P. & L.	4-1	4	4
American Radiator	9-7	9-5	9-7
American Rolling Mills	15-3		15-3
American Smelter	49	48-6	48-7
American Tel. & Tel.	171-1	170 6	170-6
Amer. Zinc & Lead	6		6
Anaconda Copper	27-3	27	27-3
Atchison Railway	22-7	22-6	22-6
Aviation Corp.	6-6	..	6-6
B. & O. Railway	5-4	..	5-4
Baldwin Locomotive	15-4	..	15-4
Bendix Aviation	30-8	30-2	30-3
Beth. Steel	74-5	73-1	74-1
Boeing	24-6	24	24-6
Borden	22-4	22-3	22-4
Borg Warner	34-1	34	34
Briggs	20	19-6	19-6
C.P.R.	5-1	..	5-1
Case (J. I.)	71-4	..	71-4
Cerro de Pasco	38	..	38
C. & O. Railway	40-2	..	40-3
Chrysler	84-4	83-4	83-6
Commercial Credit	47-4	..	47-4
Commercial Solvent	14-4	14-3	14-3
Con. Edison	31-7	31-4	31-7
Cont. Can	42-5	42-3	42-3
Crown Zellerbach	18	..	18
Curtiss Wright	10-4	10-2	10-4
Curtiss Wright "A"	29-2	29	29-2
Douglas Aircraft	83	82	83
Dupont	181	..	181
Eastman Kodak	167	161-1	161-1
Electric Auto Lite	36-2	35-7	35-7
General Foods	47-2	..	47-2
General Electric	38-1	38-5	38-7
General Motors	53-1	52-3	52-6
Glen Martin	28-3	..	28-3
Goodyear	22-4	..	22-4
Halls Printing	16-3	16-2	16-2
Int. Harvester	55-8	..	55-8
Int. Marine	9-1	..	9-1
Int. Nickel	36-5	36-4	36-4
Int. Tel.	4-1	4	4
Illinois Central	11-3	..	11-3
Kennecott Copper	39-7	39-6	39-7
Loew's	39-3	..	39-3
Montgomery Ward	52	51-5	51-6
Nash Kelvinator	6-8	..	6-6
Nat. Dairy	16-6	16-5	16-5
New York Central	16-7	16-2	16-2
North Amer. Aviation	25-6	25-1	25-6
Northern Pacific	8-4	..	8-4
Pacific Gas & Electric	33-5	33-4	33-4
Penn. Railway	21-8	21-4	21-4
Phillips Pete.	40-4	..	40-4
Pullman	28-3	28	28-2
Pure Oil	8-4	..	8-4
Radio	5-7	5-6	5-7
Republic Iron Steel	19-7	19-2	19-3
Reynolds Tobacco	41-2	40-6	41-2
Safeway Stores	48-3	47-5	47-5
Schenley	12-2	12-1	12-1
Sears Roebuck	83-4	83	83
Simmons Beds	21-8	..	21-8
Southern Pacific	13-4	13-3	13-4
Southern Railway	17-8	17-4	17-4
Sperry Corp.	44-3	44-2	44-2
Standard Brands	7	..	7
Standard Oil, Cal.	25-1	..	25-1
Standard Oil, N.J.	44-3	44	44-2
Studebaker	9-2	9-2	9-2
Texas Corp.	43-4	42-5	43-4
Twentieth Century Fox	12-1	12	12-1
Union Carbide	81-4	..	81-4
Union Oil, Cal.	18-4	..	18-4
Union Pacific	94-4	94	94
United Aircraft	48-2	47-3	48-2
United Airlines	15-2	15-1	15-2
United Gas & Imp.	14-5	..	14-5
U.S. Rubber	37	36-1	36-1
U.S. Steel	58-7	57-7	58
Westinghouse Electric	109-4	108	109-2
Woolworth	40-2	40	40-1

WINNIPEG WHEAT MARKET LISTLESS

WINNIPEG, Jan. 26 (CP).—Moderate export sales of Canadian wheat provided the only feature of a listless Winnipeg Grain Exchange session today as wheat futures prices finished 5-8 cent lower. May wheat closed at 85 1-4 cents; July, 86 to 86 17-8, and October, 87 1-8 cents a bushel.

Foreign sales of wheat were estimated at 200,000 bushels, most of which was believed to have been taken by Scandinavian countries.

Chicago finished 1-4 lower to 1-4 cent higher, while Buenos Aires was about unchanged.

Odd car lots sales of Nos. 2, 3 and 4 Northern to Eastern mills made up most of the cash wheat transactions. In addition, 750,000 bushels of the same grades changed ownership between shippers, apparently in connection with new export business.

Coarse grain trading was quiet.

WINNIPEG GRAIN
(H. A. Humber, Ltd.)

	Open	High	Low	Close
Wheat— P.C.				
May	85⅝	85⅞	85⅜	85⅝
July	86⅝	86⅞	86⅝	86⅞
Oct.	87⅝	87⅞	87⅝	87⅞
Barley—				
May	52⅝	52⅝	52⅝	52⅝
July	51⅝	51⅝	50⅝	51 a
Oats—				
May	41	40⅝	40⅝	40⅝
July	38⅞	38⅞	38⅝	38⅞
Oct.	35⅞	35⅞	34⅞	34⅞
Rye—				
May	..	78⅞	78⅞	78⅞
July	..	76⅞	76⅞	76
Oct.	..	72 a	72⅞	71⅞
Cash Grain				
Wheat—				
1 Northern				82
2 Northern				85
3 Northern				73⅞
Track				82
Oats—				
2 C.W.				43⅞
Track				42⅝
Barley—				
2 C.W.				50⅞
Track				52⅝
Rye—				
1 R.O.W.				75
Track				75

CHICAGO GRAIN
(H. A. Humber, Ltd.)

	P.C.	Open	High	Low	Close
Wheat—					
May	98⅛	98⅛	99	97⅞	98⅛
July	96	95⅞	96⅝	95⅝	96⅛
Sept.	95½	95⅞	96⅛	95⅛	95⅞
Corn—					
May	..	57	57⅝	57	57⅛
July	..	57	57⅛	57	57⅛
Sept.	..	57⅝	57⅞	57⅝	57⅝
Oats—					
May	..	39	39	38⅞	39
July	..	34⅞	34⅞	34	34⅛
Sept.	..	32	32⅛	32	32⅛
Rye—					
May	..	69⅞	70⅝	69⅞	70⅛
July	..	69⅞	70⅛	69	69⅞
Sept.	..	69⅞	70	69⅞	69⅞

New York Curb

(H. A. Humber, Ltd.)

	Bid	Asked
American Super-Power	⅛	⅝
American Gas & Electric	27	27⅛
Associated Gas & Elec. "A"	⅛	¼
American Cyanamide "B"	33⅞	34⅛
Aluminum Co. of America	149⅞	149⅞
Arkansas Natural Gas, Pfd.	7⅛	7⅞
B.A. Tobacco, Ordinary	19⅞	20
Bunker Hill Sullivan	12⅞	13
E. W. Bliss Corp.	12½	13⅛
Cities Service	4⅛	4⅝
Creole Petroleum	20½	20⅞
Electric Bond & Share	7⅛	7⅞
Humble Oil Co.	60⅞	61⅛
Hygrade Food Products	2⅞	2⅞
Lone Star Gas Company	9⅞	9⅞
Newmont Mining	71½	72½
Niagara Hudson Power	5⅛	5⅞
Premier Gold	1	1⅛
Pioneer Gold	1⅛	1⅛
Republic Aircraft	6⅞	6⅞
St. Regis Paper	2⅞	2⅞
Standard Oil of Kentucky	20⅞	20⅞
United Gas Company	1⅞	1⅞

HEAVY HAULING
WE SPECIALIZE IN HANDLING BOATS, MACHINERY, SAFES ETC.
ESTD 1890 **HEANEY'S** CALL G 1194

FOREIGN EXCHANGE

NEW YORK, Jan. 26.—Quotations in cents.

Official Canadian Control Board buying rate for United States dollars, 110.00; selling rate, 111.00. Open market rates, Montreal in New York, 88.00; New York in Montreal, 113.63⅛.

Belgium—16.92.
Denmark—19.32.
Finland—1.85.
France—2.26.
Germany—40.26.
Greece—.72⅛.
Hungary—17.60.
Italy—5.09.
Netherlands—53.09
Norway—22.43.
Portugal—3.70.
Rumania—.65.
Sweden—23.63.
Switzerland—22.42.
Yugoslavia—3.25.
Argentina—Official 29.77, free 32.65.
Brazil—Official 6.05, free 5.10.
Mexico—16.75.
Japan—23.49.
Honskong—24.66.
Shanghai—7.87.

STERLING EXCHANGE

NEW YORK, Jan. 26.—Quotations in dollars. Demand 3.96, cables 3.98⅛, sixty-day bills 3.96⅛, ninety-day bills 3.95⅛.

(Rates in spot cables, unless otherwise indicated.)

UTILITIES GAIN IN MONTREAL MART

MONTREAL, Jan. 26 (CP).—Utilities, with gains of fractions to a point, featured an otherwise dull stock market today. Bell Telephone topped the gainers with 1 point, while Brazilian, Montreal Power and Shawinigan added fractions.

Declines showed for Canadian Car and C.P.R. Hamilton Bridge and Asbestos showed minor gains.

Bathurst, International Petroleum, Niagara Wire and Hudson Bay Mining all edged fractionally higher, while Canada Steamships, Imperial Oil, Canadian Celanese were down narrowly. Ogilvie Flour was down a point and Noranda down 1-1-4.

MONTREAL QUOTATIONS
(James Richardson & Sons)

	Bid	Asked
Assoc. Breweries, Com.	18⅛	13
Assoc. Breweries, Pfd.	112	
Acme Pfd.	15	14
Algoma, Pfd.	95	
Bathurst Paper	14⅛	13
Building Products	18	
Canadian Northern Power	16	15
Canadian Steamships A	7	7
Canadian Steamships, Pfd.	78	18⅛
Can. Car & Foundry	13⅛	14⅛
Can. Car & Foundry, Pfd.	24	26
Canadian Celanese, Pfd.	174	125
Canadian Converters	16	17
Canadian Alcohol "A"	3	3⅛
C.P.R.	6	6⅛
Cockshutt Plow	8	9
Consolidated Smelters	46	46
Crown Cork	28	30
Dominion Bridge	37⅛	35⅛
Dominion Coal, Com.	14	14
Dominion Coal, Pfd.	21	21
Distillers-Seagrams, Com.	25⅛	25⅛
Dominion Tar	6	7
Dominion Tar, Pfd.	80	87
Dominion Textiles	85	89
Gatineau Power, Pfd.	95	96
Hamilton Bridge, New	6⅛	7
General Steelwares, Com.	10⅛	10⅛
Holinger	14⅛	14⅛
Howard Smith	20	20
Howard Smith, Pfd.	109	102
Hudson Bay M. & S.	30	30⅛
Intl. Nickel	44⅛	41
Intl. Petroleum	21⅛	21⅛
Lake of the Woods		25
Massey-Harris	6	6⅛
Montreal Cotton, Pfd.	110	
Montreal Power	31	31
National Breweries	37	37
National Steel Car	65⅛	66
Noranda	75⅛	77
Ogilvies	31	31
Ottawa Power	15	15
Penmans	67	68
Power Corpn.	10	10⅛
Price Brothers		21⅛
Price Brothers, Pfd.	78	79
Rolland Paper, V.T.	18	19
St. Lawrence Corpn. Pfd.	18	19
St. Lawrence Paper, Pfd.	45	47⅛
Sherwin-Williams	12⅛	13
Steel of Canada	80⅛	81
Steel of Canada, Pfd.	79	80
United Steel	3⅛	3⅛
Curb		
Abitibi	1.50	2.00
Asbestos	24⅛	25⅛
Bathurst "B"	4	4⅛
Brewers & Distillers	4	
Canadian Sugar	33	34
Canadian Malting	56	57
Canadian Vineyards	13	14⅛
Canadian Breweries	160	165
Canadian Breweries, Pfd.	24⅛	26
Canadian Vickers	7⅛	7
Commercial Alcohol	3	3⅛
Consolidated Paper	1⅛	1⅛
Cub Aircraft	3⅛	3⅛
Donnacona "A"	8	8⅛
Fairchild	6	6⅛
Fleet Aircraft	8⅛	9
Ford "A"	19⅛	20
Fraser Company	18	18
Intl. Paint	3	3⅛
Intl. Paint, Pfd.	16⅛	18⅛
Massey-Harris, Pfd.	56	57
McColl-Frontenac, Pfd.	58	59
Page-Hersey	109	109
Royalite Oil	34	35
Hiram Walker	99	100
Hiram Walker, Pfd.	41⅛	42
Banks		
Bank of Commerce	170	171
Bank of Montreal	208	210
Banque du Nationale	160	162

London Stocks

LONDON, Jan. 26 (AP).—British stock closings in sterling: Babcock & Wilcox, 44s 9d; Celanese Corporation of America, £7 7-8; Central Mining, £14 1-2; Consolidated Gold Fields, 49s 4 1-2d; Crown, £14 1-2; East Geduld, £11; Metal Box, 78s 9d; Mexican Eagle, 6s 3d; Mining Trust, 2s; Rand, £7 5-8; Springs, 25s 7 1-2d.

Bonds: British 2 1-2 per cent Consols, £73 5-8; British 3 1-2 per cent War Loan, £98 3-8; British Funding 4s, 1960-90, £111.

Dominion Bonds

(Burns & Wainwright, Ltd.)

			Bid	Asked
Dominion Can.	1941	5 %	105.50	107.00
" "	1943	5 %	110.125	111.125
" "	1944	4½ %	108.75	109.75
" "	1945	4 %	105.50	106.50
" "	1946	4½ %	109.00	110.00
" "	1949	3½ %	100.00	101.25
" "	1949	3½ %	101.125	102.25
" "	1951	3½ %	99.375	100.25
" "	1952	3 %	99.50	100.50
" "	1955	3 %	105.00	106.00
" "	1958	3 %	95.875	96.875
" "	1964	4½ %	108.125	109.125
" "	1968	4½ %	108.50	109.50
" "	1968	3½ %	109.275	110.375
" "	Perp	2 %	87.50	88.50
" "	1967	2 %	88.125	89.125
DOMINION GUARANTEES				
Grand Trunk	1962	3 %	94.50	96.00
"	1967	4 %	106.75	109.25
Can. Nat. Rly.	1944	4½ %	102.50	104.00
" "	1950	3 %	96.75	98.00
" "	1952	3 %	95.75	97.00
" "	1953	3 %	94.00	95.25
" "	1961	4 %	112.00	113.50
" "	1957	4½ %	112.75	114.25
" "	1955	4½ %	113.00	114.50
" "	1954	5 %	114.75	116.25
" July,	1969	5 %	114.50	116.00
" Oct.	1969	5 %	118.50	118.00

TORONTO STOCKS IN SLOW DECLINE

TORONTO, Jan. 26 (CP).—The stock market registered a slow decline today, with volume showing little change from the recent average and the market indicating indifference to the election.

Brazilian, Bell Telephone, Gatineau rights and Union Gas were up. Strong spots were the canners' issues, Dominion Stores, Orange Crush preferred and Maple Leaf Milling preferred. Losses of a point or more came through for McColl preferred, Canada Steamships preferred and Canadian Celanese preferred.

Wright-Hargreaves recovered 20. Powell Rouyn was slightly firmer. The close was down 5 or more for Pickle Crow, Coniagas, East Malartic, Perron, Sylvanite and Teck-Hughes.

Chromium firmed 7 to 55. Falconbridge added 10.

Western oils came up in the final period. Home recovered from 2.78 to 2.85, for a net gain of 5, and Anglo-Canadian erased an early loss. Calgary & Edmonton eased off 5 cents and Davies weakened 2 1-2 cents.

MINING SECTION
(Island Investment Co., Ltd.)

	Bid	Asked
Acme	.05	.07
Ajax	.20	.22½
Aldermac	.31	.31½
Bagamac	.08	.09
Bankfield	.23	.28½
Base Metals	.24	.27½
Beattie	1.10	1.14
Big Missouri	.16	.11
Bebco	.08½	.09
Bralorne	10.87	11.00
Buffalo Ankerite	8.45	8.55
C. & E. Corpn.	3.15	2.17
Canadian Malartic	.75	.79
Central Patricia	2.45	2.50
Chemical Research	.40	.43
Chibougamau	.12½	.16
Dome	36.00	36.50
Eldorado	.98	1.04
East Malartic	3.35	3.90
Falconbridge	4.15	4.20
Gods Lake	.57	.60
Gunnar	.58	.63
Hard Rock	1.36	1.38
Hollinger	14.75	14.87½
Home Oil	2.84	2.85
Honey	.39	.40
Hudson Bay M. & S.	29.75	30.37½
Intl. Nickel	44.12½	44.37½
Kirkland Lake	1.42	1.45
Lakeshore	28.75	29.25
Leitch Gold	.83	.85
Little Long Lac	3.00	3.03
McIntyre	54.00	57.00
McKenzie Red Lake	1.40	1.43
McLeod Cockshutt	3.20	2.24
McWatters	.48	.48
Montcalm	.84	.88
Morris Kirkland	.06½	.07
Nipissing	1.25	1.33
Noranda	75.00	76.50
O'Brien	1.55	1.60
Pamour	2.12	2.14
Powell Rouyn	1.22	1.24
Paymaster	.47	.48
Perron Gold	1.95	2.03
Pickle Crow	3.85	3.90
Pioneer	2.12	2.15
Premier	1.37	1.38
Reno	.43	.44
Royalite Oil	34.00	35.50
San Antonio	2.38	2.39
Sherrit-Gordon	.06	.08
Sigma	8.65	8.80
Sladen	.74	.77
Stadacona	.40	.42
Sudbury Basin	1.85	1.90
Sullivan	.90	.93
Sylvanite	3.25	3.30
Teck-Hughes	4.00	4.05
Toburn	1.75	1.85
Upper Lake	.86	
Ventures	4.10	4.15
Waite Amulet	3.75	3.80
Wright-Hargreaves	7.85	7.95
Macassa	4.45	4.60

INDUSTRIAL SECTION
(Island Investment Co., Ltd.)

	Bid	Asked
Bell Telephone	166	167
Brazilian Traction	9⅛	9⅛
Breweries Corpn.	160	165
B.A. Oil	23⅛	23⅞
B.C. Power "A"	27	27
B.C. Power "B"	26	27
Building Products	18	19
Canada Cement	7	7
Canadian Malting	36	37
Can. Car & Foundry	13⅛	14⅛
Can. Industrial Alcohol "A"	3	3⅛
Can. Industrial Alcohol "B"	2⅞	3
Canadian Pacific	8	6⅛
Cockshutt Plow	8	9
Consumers Gas	153	158
Crown Zellerbach	27	28
Distillers-Seagrams	25	25⅛
Dominion Bridge	37⅛	38⅛
Dominion Stores	5	5⅛
Dominion Tar & Chemical	6⅛	7
Ford of Canada	19⅛	20
Gatineau Power, Com.	15⅛	18
Gatineau Power, Pfd.	95⅛	98
General Steelwares	10⅛	10⅞
Gypsum	4⅛	4⅛
Hamilton Bridge	6⅞	
Hiram Walker, Com.	41⅛	42
Imperial Oil	21⅛	21⅞
Imperial Tobacco	15⅛	15⅞
Intl. Nickel	44⅛	44⅞
Intl. Petroleum	21⅛	21⅞
Lake of the Woods		25
Laura Secord	12⅞	
Massey-Harris, Com.	6	6⅛
McColl-Frontenac, Com.	8	8⅛
Montreal Power	31	31⅛
National Breweries	37	37⅞
National Steel Car	65	66
Ogilvie	31	31
Page-Hersey	109	109
Power Corpn.	10	10⅛
Shawinigan	23	23⅞
Steel of Canada, Com.	80⅛	81
Steel of Canada, Pfd.	79	80⅛

Banks

	Bid	Asked
Canadian Bank of Commerce	170	171
Bank of Montreal	208	
Bank of Nova Scotia		310
Royal Bank	188	187

Metal Markets

NEW YORK, Jan. 26 (AP).—Copper steady; electrolytic, spot, 11.61 1-2 to 12.00; export, f.a.s. New York, 11.62 1-2.

Tin, steady; spot and nearby, 45.62 1-2; forward, 45.12 1-2.

Lead, steady; spot, New York, 5.50 to 5.55; East St. Louis, 5.35.

Zinc, steady; East St. Louis, spot and forward, 5.50.

Quicksilver, 165.00 to 175.00 nominal.

MONTREAL, Jan. 26 (CP).—Spot Copper, electrolytic, 112.50; tin, 61.25; lead, 5.50; zinc, 5.65; antimony, 15.25; per 100 pounds f.o.b. Montreal, five-ton lots.

Oils More Active in Yesterday's Session In Vancouver Mart

VANCOUVER, Jan. 26 (CP).—Prices were unchanged to mixed at the close of Vancouver Stock Exchange today following more active trading in the oil section. Sales totaled 38,270 shares.

Home Oil headed the list and gained 5 cents at 2.85, while fractional gains were posted in Royal Canadian at 19 1-2 and Extension at 25. Calgary & Edmonton closed at 2.12, 3 cents below Thursday's closing bid and other leading oils were unchanged.

Bralorne Gold dropped 10 cents to 11.00 and Privateer eased 1 to 86. Cariboo Gold Quartz was up 2 at 2.47 and Sheep Creek added 1 to the previous bid at 1.18. Island Mountain at 1.07; Reno at 45, and Hedley Mascot at 55 were unchanged.

Base metals were quiet.

VANCOUVER EXCHANGE
(Boorman Investment Co., Ltd.)

	Bid	Asked
Mines		
Big Missouri	.10	.11
Bralorne	10.85	11.00
Bluebird	.00	
Cariboo Gold	2.45	2.50
Dentonia	.01	
Fairview Amalgamated	.01	.01
Golconda	.04	.06
Gold Belt	.23	.25
Grandview	.10	
Grull Wihksne	.03½	.03
Hedley Mascot	.55	.60
Island Mountain	1.07	1.10
Kootenay Belle	.70	.80
Lucky Jim	.01½	.02½
McGillivary Creek	.23	
Minto	.01½	.01
Nicola	.03	.03½
Noble Five	.01	.01½
Pacific Nickel	.10	.12
Pearl Orefile	1.75	
Pilot Gold	.00	
Pioneer	2.10	2.15
Premier	1.36	1.36
Privateer	.85	.86
Premier Border	.00⅝	.01
Quatsino Copper	.02	.03½
Reeves Macdonald		.28
Relief Arlington	.12½	.13
Reno	.42½	.45
Rulua Argenta	.00½	.01
Sally		.06
Salmon Gold	.02	.03½
Sheep Creek	1.17	1.20
Slibak Premier	1.12	1.18
Taylor Bridge	.02	
Vidette	.04	.04⅝
Wellington	.01½	.01½
Wesko	.06	.00⅞
Whitewater	.03	.03⅛
Ymir Yankee Girl	.04	.05
Oils		
Anglo-Canadian	.97	1.00
Amalgamated	.00½	.00
Anaconda	.06½	
A.P. Cons.	.18	.18
Brown	.16½	
Baltte	.01½	
Commoil	.28	
C. & E. Corpn.	2.11	2.15
Calmont	.42	
Commonwealth	.29	.29
Dalhousie	.45	
Davies Pete.	.27	
Extension	.24½	.25
Easterest	.06	
Foothills	.85	
Firestone Pete.	.08	
Halleat		.20
Home Oil	2.83	2.85
Madison	.03	.04
Mar Jon	.02⅝	
Mercury	.06½	
McDougall Segur	.12	
Mill City	.04½	
Monarch	.08	
National Pete.	.17	.18
Okalta	1.13	1.20
Okalta, Pfd.	20.50	
Pacific Pete.	.35	
Pacific Royalties	.20½	
Royal Canadian	.19	.19½
Royal Crest	.09	.10½
Royalite	33.00	
Sunset	.32	
Unard Oil	.07½	.08
Vanalta	.06	
Vulcan	.51	.55
Westlank	.04	.05
Industrials		
Brewers & Distillers	4.00	
Capital Estates	1.75	2.00
Coast Breweries	1.28	1.40
B.C. Coal & Coke	.30	
United Distillers	.70	
Dominion Bridge	37⅛	38⅛
Dominion Stores	5	5⅛
Dominion Tar & Chemical	6⅞	
Ford of Canada	19⅛	20
Gatineau Power, Com.	15⅛	18
Gatineau Power, Pfd.	95⅛	98
General Steelwares	10⅛	10⅞
Gypsum	4⅛	4⅛
Hamilton Bridge	6⅞	
Hiram Walker, Com.	41⅛	42
Imperial Oil	21⅛	21⅞
Imperial Tobacco	15⅛	15⅞
Intl. Nickel	44⅛	44⅞
Intl. Petroleum	21⅛	21⅞
Lake of the Woods		25
Laura Secord	12⅞	
Massey-Harris, Com.	6	6⅛
McColl-Frontenac, Com.	8	8⅛
Montreal Power	31	31⅛
National Breweries	37	37⅞
National Steel Car	65	66
Ogilvie	31	31
Page-Hersey	109	109
Power Corpn.	10	10⅛
Shawinigan	23	23⅞
Steel of Canada, Com.	80⅛	81
Steel of Canada, Pfd.	79	80⅛
Banks		
Canadian Bank of Commerce	170	171
Bank of Montreal	208	
Bank of Nova Scotia		310
Royal Bank	188	187

According to Culbertson

The selection of the correct line of play is more than half the battle from declarer's point of view. The actual execution of the plan is far easier. Of course, in one sense, the two are closely related since in order to "select" there must be a sort of mental preview of the subsequent tricks. In today's hand, a vulnerable slam was fulfilled by correct selection and perfect execution.

North, dealer
Both sides vulnerable.

NORTH
♠ A Q 10 7 2
♥ A
♦ A J 6 5 2
♣ J 9

WEST
♠ 8
♥ 10 9 4 3
♦ Q 10 9 3
♣ Q 6 5 2

EAST
♠ K J 9 8 6 3
♥ 8 7
♦ 7
♣ K 10 4 3

SOUTH
♠ 4
♥ K Q J 6 5 2
♦ K 8 4
♣ A 8 7

The bidding:

North	East	South	West
1 ♠	Pass	2 ♥	Pass
3 ♦	Pass	4 ♥	Pass
5 ♥	Pass	6 ♥	Pass
Pass	Pass		

West opened the five of spades, dummy won with the ace, and declarer now carefully considered alternate lines of play. He promptly abandoned the idea of ruffing a club in dummy, since this could not work for two distinct reasons: First, it would be necessary to concede a club before a third round could be ruffed, and, thus, if the opponents wanted to, they could easily remove dummy's singleton trump ace. Even if they did not do this, there was a chance of a spade overruff and, in addition, the fact that the ace of hearts could not be spared for ruffing purposes. The plan of establishing dummy's spades was also disdained. A fair break in suit, or an early fall of the king and jack would be necessary. Also, this plan would involve ruffing two spades, with the consequent danger of overruffs.

Having disposed of the unfavorable plans, declarer embarked on the one that was left. He cashed dummy's ace of trumps, then entered his hand with the king of diamonds. He drew the outstanding trumps in three additional leads, discarding one club and two spades from dummy, and then led the eight of diamonds. West covered with the nine, and now declarer made the really crucial play of the hand. He let the nine win, not even risking putting up dummy's jack. The moment that West followed to two rounds of diamonds, declarer saw a sure victory and was certainly not going to risk his small slam for the lure of an overtrick.

It was fortunate for him that he didn't. East showed out on the second diamond lead, and now a finesse was established against West's remaining queen-ten. West led a club which the ace won, and the diamond finesse was taken and declarer's two losing clubs discarded.

It should be noted that, had declarer taken the innocent appearing diamond finesse, he inevitably would have lost the hand. The jack would hold, but West still would have the diamond stopped, and since dummy would be void of entries except for the diamond ace, the suit could not be established and cashed for the necessary club discards.

TOMORROW'S HAND

South, dealer
Both sides vulnerable

NORTH
♠ A
♥ 8 7 4 3
♦ A K Q J 4 3 2
♣ 10

WEST
♠ J 10 9 4 3 2
♥ J 6 5 2
♦ 8
♣ J 9

EAST
♠ K 6 5
♥ 10 9
♦ 7 6 5
♣ K Q 6 4 3

SOUTH
♠ Q 8 7
♥ A K Q
♦ 10 9
♣ A 8 7 5 2

Mr. Culbertson will discuss this hand in tomorrow's column.

EGG MARKET

These prices are obtained daily from the office of the Dominion Government Poultry Produce Inspection Service, Victoria, E 8622:

Grade "A" large .17
Grade "A" medium .15
Grade "A" pullet .12

Following are city wholesale:

Grade "A" large .21
Grade "A" medium .19
Grade "A" pullet .16

Retail Markets

Fruits		
Bananas	1

612-16 Fort St. **KIRKHAM'S** PHONES Grocery - G 8128 Meats - - G 8126 Fruit - - E 3021
Daily Delivery Reliable Foods
Esquimalt, View Royal, Colquitz, Royal Oak, Cedar Hill and Inside Points.
Fair Prices — Honest Weights and Descriptions

Magnificent Quality Consistently Maintained

Haig & Haig

Five Star

THE OLDEST NAME IN SCOTCH

DISTILLED, BLENDED AND BOTTLED IN SCOTLAND

26⅔ oz. $3.75

This advertisement is not published or displayed by the Liquor Control Board or by the Government of British Columbia.

AUSTRALIA SPENDING HEAVILY ON DEFENCE

Continued from Page 1

Blamey, chief of staff to the late General Sir John Monash in the last war.

The Royal Australian Air Force is being actively built up, he said. Units of the R.A.A.F. already are operating in the United Kingdom.

"Australia is also making a substantial contribution to the spectacular Empire air scheme," Mr. MacGregor said. "In connection with that scheme, Australia will expend $250,000,000 in the next three years.

"A large recruiting scheme for the Air Force is about to be launched in connection with which 50,000 men will be required, in addition to the present personnel and the large numbers already being trained.

MANY GOING TO CANADA

"The Australian personnel for the Empire air scheme will all receive elementary training in Australia. The large majority will be totally trained there. The remainder will go to Canada for advance training.

"Thirty-four aerial training schools, additional to the present establishments, are being established in Australia. . . . Our airplane constructional activities are being greatly accelerated."

The strength of the Royal Australian Navy has been increased since war broke out, but details are not being divulged, he said. During this financial year $70,000,000 is being spent on the navy.

Ballot Boxes to Be Sent by Air

LONDON, Jan. 26 (CP).—Ballot papers and boxes for members of the Canadian Active Service Force to vote at Aldershot in the Canadian general election will be flown across the Atlantic in a Pan-American Airways' Clipper, the political correspondent of The Evening Standard said today.

After voting, the ballots will be sealed in boxes and flown back across the ocean.

LONDON, Jan. 26 (AP).—Exchange Telegraph Agency said today one person was killed and twelve injured in a train wreck in Thessaly, Greece, caused by a washout in a flooded area.

Announcements

Miss Hanman, Specialist (Certificate, Mrs. Pomeroy, London, Eng.). Superfluous hair, moles and other blemishes removed by electrolysis, the only method approved by the medical profession. Miss Hanman, who has practised in Victoria for over twenty-five years, guarantees an absolute cure, providing only that the necessary number of treatments are taken to insure success. 803 Scollard Building. Phone G 7642

The Old Charming Inn, Oak Bay seafront—Open all winter; comfortable rooms; excellent meals. G 0267.

Mr. Smith goes to Washington. Eat at Kresge's. Mr. Smith may invite you to a free show at the Capitol.

Victoria Musical Art Society teamusicale at home of Mrs. J. O. Cameron, 1085 Moss Street, Wednesday, January 31, 3 p.m.

Free—Daily Colonist Song Sheets now available. Apply Advertising Department.

Obituary

ALLISON—Funeral services for George Mathew Allison will be held this afternoon at McCall Brothers' Funeral Home at 2 o'clock. Rev. O. L. Jull will officiate, and interment will be made in the Colwood Burial Park.

McEWEN—There was a large attendance of friends present at the funeral services for Gilbert McEwen held in McCall Bros. Funeral Home yesterday afternoon. Rev. G. A. Reynolds conducted the services, during which the hymns, "Rock of Ages" and "Abide With Me," were sung. The following acted as pallbearers: Angus Galbraith and Neil B. Pollock, representing Bruce County; J. Strang and Rev. I. A. McKelvey, representing Huron County; J. Dinsmore and C. H. French, representatives of Grey County. Interment was made in the family plot in Colwood Burial Park.

COCHRANE—Thursday, at the family residence, Roy Road, Saanich, the death occurred of Mrs. Louisa Cochrane, wife of George Cochrane, aged seventy-eight years. Mrs. Cochrane was born in Huron County, Ontario, and had resided here for twenty-seven years. She is survived by her husband, one daughter, Mrs. Lorne Butt, Colquitz, and two sons, Robert, Colquitz, and William, in Ontario. Services will be held this afternoon at 3:30 at McCall Bros.' Funeral Home. Interment will be at Colwood Burial Park.

HOLLANDS—Mrs. Marguerette Hollands died yesterday morning at her home at Sidney in her fifty-sixth year. She was born in England and had been a resident of Sidney for seventeen years. She leaves her husband, Alfred William Hollands; a daughter, Gwendolyn Ruth, and a son, Keith Geoffrey, all at home; also three sisters and four brothers in England. The funeral service will be held Monday afternoon at 3 o'clock at St. Andrew's Church, Sidney, followed by interment in Holy Trinity Churchyard, Patricia Bay. Arrangements are in the hands of McCall Bros.' Funeral Company.

BURTHOLME—The funeral service for Thomas Edward Burtholme will be held this afternoon at 2:30 o'clock from the S. J. Curry & Son Funeral Home. Rev. F. Comley will officiate and interment will take place in the Royal Oak Burial Park.

B.C. BOXING TOURNAMENT

VANCOUVER, Jan. 26 (CP).—British Columbia Amateur Boxing Association officials today said a provincial championship tournament will be staged in Vancouver about March 15 or 16 to select the team which will represent the Province at the Dominion finals at Calgary.

Entries in the provincial tournament here will be selected from regional contests in the Vancouver Island, Greater Vancouver and Kootenay districts. The regional dates have been set by the association as February 23 or 24, subject to approval of the various districts.

Four winners from each regional tournament, plus the present British Columbia champions, will take part in the provincial championships.

Dates for the Dominion finals have not yet been set.

To Relieve Bad Cough Quickly, Mix This at Home

Does the Work in a Hurry. Saves Money. Easily Mixed.

Here's an old home remedy your mother probably used, and, for real results, it is still a very dependable thing for distressing coughs. Try it once, and you'll swear by it.

It's no trouble at all. Make a syrup by stirring 2 cups of granulated sugar and one cup of water a few moments until dissolved. No cooking is needed—a child could do it.

Now put 2½ ounces of Pinex into a 16 oz. bottle, and add your syrup. This gives you 16 ounces of really splendid cough remedy—more than you could buy for four times the money. It keeps perfectly, tastes fine, and lasts a family a long time.

This splendid home mixture has a three-fold action. You can feel it take hold at once. It loosens the phlegm, soothes the irritated membranes, and helps clear the air passages. This explains why it gives such prompt, pleasing results.

Pinex is a compound containing Norway Pine and palatable guaiacol, in concentrated form, well known for its prompt action on throat membranes. Money refunded if it doesn't please you in every way.

Political Organizers Start Preparations For March Election

Continued from Page 1

be "a truly national government in the sense that the very best brains among our people are drafted to serve in the Cabinet."

"Ask him where the best brains are?" Mr. Mackenzie King said, when advised of Dr. Manion's statement. "Let him tell the people during the campaign, who will be in his government—not after the election."

CABINET TO BE CHANGED

When he asks for the people's support, the Prime Minister said, he will tell them who will be in his government. It will be much the same as at present, although some changes may be made shortly, but the Government that goes to the country will be the one that will take office if it is returned, he said.

If the Liberal party is returned there will be a regular session of Parliament opening in April, the Prime Minister said. There was no similar statement from Dr. Manion, but it is certain that the same would be true if the Conservative or any other party forms the new government.

Meantime, members of the Co-operative Commonwealth Federation party in the House went into a caucus with the national executive and were expected to hold a two-day discussion to outline their plans.

TOO STUNNED TO COMMENT

Social Credit Leader John Blackmore had not had an opportunity to speak when Parliament was dissolved last night. The party held a caucus today, but Mr. Blackmore said he was "too stunned" to comment on the situation.

Blackmore declined to indicate whether he had conferred or would confer with W. D. Herridge, leader of the New Democracy movement, before leaving the capital for Alberta.

The Prime Minister asserted he would not let political considerations interfere with his duties as leader of the Government in a time of war. He intimated he would stay close to Ottawa and the customary coast-to-coast speaking tour may be abandoned.

From Dr. Manion's office it was intimated the Conservative leader would endeavor to appear before as many people as possible and would undoubtedly make a trans-Canada tour.

WAR EFFORT FIRST

Mr. Mackenzie King said his decision to make the election take second place to his duties in Ottawa "may be a handicap politically," but he added that his colleagues felt with him that it was their "patriotic duty" to give the war effort their first attention.

Speculation was general as to the extent to which the Government will fill vacancies between now and election day. There are a record number of attractive positions in the gift of the Government, including thirteen Senatorships.

Other positions open include that of the auditor-general, who draws a salary of $15,000; chairman of the Tariff Board, at the same salary; chairman of the Board of Transport Commissioners; Canadian Minister to Japan, at $12,000, and many others.

MANION'S STATEMENT

Following is text of a statement issued today by Conservative Leader Manion:

One month ago Mr. King (Prime Minister Mackenzie King) announced the meeting of Canada's Parliament on Thursday, January 25. The members of that Parliament arrived yesterday in Ottawa from all over the country; but, instead of meeting in session for Mr. King and his Government to give an accounting of their stewardship, it was announced by Mr. King, in the Speech from the Throne, that he is going to call an immediate election.

Only one conclusion can be arrived at as to the cause of this extraordinary and unprecedented action of the Prime Minister, namely, that he is afraid to meet the representatives of the people and submit the conduct of his Government to their analysis, inquiry and discussion.

AFFRONT TO PEOPLE

Mr. King has for years gone about Canada proclaiming his profound belief in the supremacy of Parliament, but yesterday he threw aside his cloak of democratic belief in a manner that was an affront, not only to Parliament, but to the whole British parliamentary system of government—indeed, to the people of Canada generally.

Undoubtedly the true cause of this action of Mr. King is that he knew full well the grave dissatisfaction among all classes of our people, not only at the disgraceful condition of unpreparedness which has been exposed by the outbreak of war, but the deplorably weak manner in which he and his Government have carried on every aspect of Canada's effort in the war. It is the feeling of the Canadian people from coast to coast that, having once declared ourselves by the side of Britain and France in this war against the barbarism of the autocracies, we should take our part heartily and sincerely in the struggle.

Yet despite the repeated boasts of the Prime Minister that for four or five years his chief anxiety has been the outbreak of a war in which he would be involved, and despite the vast sums of money expended by his Government on defence, Canada had no preparation for her men in the way of clothes, boots, blankets or military equipment—no defence for our shores—no defence equipment for any section of Canada—no machinery for the caring of the loved ones of the men who are offering their lives in Canada's behalf. What is worse, no plans for the speedy correction of these deficiencies were ever prepared, though the Canadian Defence Association advised their preparation as long ago as 1936.

As a result, our whole effort has been so inadequate, and yet so extravagant, that Mr. King feared to face the Parliament of Canada which he had called for January 25.

"FLOUTED PARLIAMENT"

He has flouted Parliament, to which he has paid so much lip-service—he has ignored the tradition and practice of our parliamentary system; he has, in fact, laughed at the people's representatives in Parliament itself, and by all these facts he has imitated the autocracies which we are fighting.

However, the die has been cast by Mr. King, without discussion with myself or the leaders of any of the other political parties, despite the fact that, so far as the National Conservative Party is concerned, we, in the war session of September last, not only fully co-operated with the Government and refrained from criticism of any kind, but we have held ourselves open since that session to continue such co-operation and offer any assistance to the Government that might be within our power.

We have been ignored as completely by Mr. King and his Government as he is today ignoring all the historic principles which govern the conduct of Canada's affairs by the Government and Parliament of Canada. Indeed, had he and some of the members of his Government had their way, we would have been gagged yesterday, and so not permitted to express an opinion of any kind.

UNSPORTSMANLIKE TRICK

To sum up: Mr. King is attempting by the most unfair and unsportsmanlike trick to obtain from the people of Canada a snap decision, before they have the opportunity of being advised as to the weakness of Mr. King and his Government and their unfitness to administer Canada's war effort. They have been as incompetent in this as they were incompetent in times of peace, when they earned most deservedly the nickname of the "do nothing Government."

Between now and election day, it will be the duty of myself and the party which I have the honor to lead to inform the people of Canada fully and fairly, not only of the failures of the Mackenzie King Government, but to expose to them all aspects of Canada's war and peace problems.

I am convinced that fair-minded citizens everywhere will place their stamp of disapproval upon this unnecessary and uncalled for political manoeuvre, and will put into power a Government of action, decision, courage and vision, to handle not only our war effort, but to assure the necessary attention to after-war problems.

Such a Government, to be really effective and to achieve the results desired by all Canadians, must be a truly National Government in the sense that the very best brains obtainable among our people are drafted to serve in the Cabinet. Therefore, if the National Conservative Party is successful at the coming election, I shall form such a Government.

CONSERVATIVE RESOLUTION

Following is the text of a resolution adopted by the National Conservative party caucus here today:

That this meeting of National Conservative members of the late Parliament record its unqualified confidence in its leader, Hon. Robert James Manion, their approval of the course he has pursued since the outbreak of war in abstaining from partisan purpose in his public utterances, and in offering to the Government his hearty co-operation in the execution of war measures worthy of Canada, and calculated to preserve the integrity of the British Commonwealth of Nations, to achieve the triumph of the principles of democracy, and to perpetuate liberty, law and justice among our peoples.

That we deplore the rejection by the Prime Minister of this tender of close co-operation designed to produce unity of action in the prosecution of the war by the Canadian people.

That we condemn in the strongest terms the unprecedented action of the Prime Minister, Rt. Hon. Mackenzie King, in dissolving the House of Commons on a flimsy pretext after advising His Excellency the Governor-General to summon Parliament for the dispatch of business.

That this proceeding is a violation of British Parliamentary practice and an insult to the people's representatives in the House of Commons.

That the obvious purpose of this arbitrary action is to nullify the working of the Great Inquisition of the land, and prevent disclosure of the actions and administration of the Government since the outbreak of war.

That the National Conservative party, under the brilliant and patriotic leadership of Hon. R. J. Manion, reposes confidence in the impartial judgment and sense of fairness of the Canadian electorate to resent and repudiate at the polls the arbitrary, dictatorial conduct of Rt. Hon. Mackenzie King in springing an election to prevent Parliamentary inquiry into his conduct of public affairs.

PARIS, Jan. 26 (CP-Havas).—The American Volunteers' Ambulance announced here today that a first section, composed of twenty ambulances, one staff car and a personnel of thirty-five United States citizens, is ready to proceed to the front to be attached to a French division.

City and District

Clothes Stolen—Mrs. E. J. Belliveau, 2760 Shelbourne Street, informed police yesterday that clothing valued at $5 had been stolen from her clothesline.

Car Found—An automobile stolen from E. Hjkstad, 1503 Rockland Avenue, was located yesterday morning at the rear of a house in the 200 block on Gorge Road.

Electrical Code—Copies of the latest edition of the Canadian Electrical Code, with regulations covering public safety, are now available in the office of the city wiring inspector at the City Hall.

Conservatives Meet — Oak Bay Conservatives will hold a meeting at the Scout Hall, Cadboro Bay, on February 6, at 8 p.m., it was announced yesterday by G. F. Salmon, secretary of the association.

In Collision—An automobile driven by Alex Green, 1015 Mason Street, collided with a parked car owned by William Trelford, Colwood, in the 700 block on Yates Street at 3 o'clock yesterday morning. Both machines sustained damage.

Goat Breeders Meeting — The twenty-third annual meeting of the British Columbia Goat Breeders' Association will be held in the Y.M.C.A. this evening at 8 o'clock. The meeting is open to the public and anyone interested is invited to attend.

Are Remanded—A motorist who pleaded not guilty to a charge of ignoring a stop sign at Fort Street and Verrinder Avenue, was remanded until this morning, in the city police court. Another, who denied passing a stop sign on Bay Street, was remanded until Monday.

Is Transferred—Wing-Commander G. A. Mercer, who has been stationed in Victoria, attached to headquarters of the Western Air Command, has been transferred to Ottawa. Replacing him here is Wing-Commander A. H. Hull, formerly stationed in Vancouver.

To Auction Timber—Auction sales of three timber licences at the latter part of March were announced yesterday by the Provincial Department of Lands. Licences to cut 12,155,000 board feet near Pitt Lake, New Westminster; 11,826,000 board feet of logs and 293,485 lineal feet of poles and piling near Vavenby, Barriere Forest, will be auctioned at Vancouver and Kamloops, respectively, between March 26 and March 28.

For Speeding—Convicted on a charge of exceeding the speed limit along Johnson Street on January 13, a motorist was fined $10 in the city police court yesterday. Evidence was given by Sergeant J. H. Petterson and Constable Alex Nichol. They stated the street was covered with a film of ice at the time. Magistrate Henry C. Hall informed the motorist he was lucky that a charge of dangerous driving had not been laid.

Y.M.C.A. Camera Club—At the meeting of the Y.M.C.A. Camera Club last night the following were the winners in the monthly competition: First, Selden Calvert; second, Mathew Bong, and, third, Douglas Hill-Tout. A hike is scheduled for Sunday, February 28, meeting at the Y.M.C.A. at 10:15 a.m. A committee meeting was held on the annual dance, which will be held next month.

City's Temperatures — Maximum and minimum temperatures recorded yesterday at the Dominion Meteorological Observatory on Gonzales Hill were 48 and 38 degrees, respectively. At Victoria College the maximum and minimum temperatures yesterday were one degree higher in each case. Rainfall at the college during the twenty-four-hour period prior to 4:30 p.m. yesterday was .02 of an inch.

Twenty-Two Fined—Two motorists were each fined $5 in the city police court yesterday for ignoring stop signs. Five each paid fines of $10 for exceeding the speed limit. Three were each were fined $10 for speeding past school zones. Twelve each paid fines of $2.50 for night parking, parking over the hour limit, using a prohibited area, parking over property lines and failing to park within twelve inches of curbs.

No Decision Made—No decision was made by the students' council of Victoria College with regard to forming a C.S.A. club at its meeting yesterday afternoon. The council, called to consider the report of Keith Ralston, delegate to the recent Quebec conference of the Canadian Students Assembly, will give the matter further consideration before arriving at a decision, Harry Evans, president, said yesterday.

COMPANIES ARE CUT TO PIECES

Continued from Page 1

Army cut to pieces northeast of Lake Ladoga, the Finnish command announced, with Finnish positions "everywhere retained."

With Soviet dead declared by the Finns to have been "counted in the hundreds," the assault penetrated the eastern shores of the lake itself. Under a heavy artillery barrage, the Russians were sent in waves against the bastions of Fort Mantsi, island stronghold commanding a coastal corner of Finland.

Like the other attacks, the Finns said, these were repulsed, "the enemy leaving more than 100 dead before our positions."

A GRIM STORY

A Finnish communique told the grim story of the destruction of Russian cavalry columns. It drew a terse picture of the carcasses of more than 400 horses sprawled in the snow.

It is in this area that the Russians have tried all week to cut behind the Mannerheim Line. One large force of attackers was cut off several days ago near Kitela and, apparently, has obtained no relief.

Paul Sjoblom, Associated Press correspondent with the Finnish Army on the Lapland front, said the Finns believed the Russians were moving back their heavy arms in preparation to resuming the general retreat begun last week at Lake Joutsi, and then digging in at the central Soviet base of Salla village.

Salla is less than forty miles from the Russian border.

"Here and there in strategic places between Lake Jousti and Markajervi I have seen unused Soviet machine-gun nests and trenches which were dug considerably in advance of the retreat," Sjoblom reported. Finnish patrols say the same preparations are being undertaken around Markajaervi, and the absence of Soviet shell fire supports the expectation that before long the Salla front will be restricted in the area around Salla village.

"At least a while division, largely fresh and splendidly equipped, is stationed at Salla."

Sjoblom also said the Russians were taking more and more to skis, but that the Finns would not use the ones they captured from the enemy because they were clumsy. Instead, the captured skis are broken up for kindling wood.

The Russians, the Finns told Sjoblom, are awkward on skis. In a pinch they throw them off and start running, no matter how deep the snow.

Hand-to-hand fighting continues in the Lapland woods between patrols—knife-play, bayonet duels, and even wrestling.

"One lone Finnish scout told me how he ran into a party of four Russians and had to wrestle all of them until help came," said Sjoblom.

ROME, Jan. 26 (AP).—Workmen began removing today the last of the blue street lamps erected at the beginning of the war for use during blackouts. Residents watched with satisfaction, regarding it as a sign Italy intended to keep out of the war.

Dunning Has Not Intention to Run

OTTAWA, Jan. 26 (CP).—Hon. Charles A. Dunning, former Federal Minister of Finance, who gave up his portfolio in the Mackenzie King Government last Fall because of failing health, will not return to the political wars for the forthcoming election.

At his home here, Mr. Dunning said tonight he was regaining his health rapidly; but did not wish to jeopardize his recovery by entering a campaign.

"Of course I won't be a candidate," said the former Finance Minister.

NAVY BRINGING HOME THE BACON

Continued from Page 1

adequate pork supplies was tempered somewhat by reports there might be a shortage of fresh meats—probably in February—under the Government butchering programme, adopted recently as a preliminary to rationing of these commodities.

Butchers complained they were unable to supply the trade, but the Government declared the problem was merely one of domestic distribution.

Sinking by submarine of the 1,300-ton Norwegian vessel Gudveig in the North Sea with a loss of ten men was disclosed when seven survivors were landed in a Scottish port. The Latvian ship Everene, 4,484 tons, also was reported sunk by a submarine shortly after leaving the English port of Blyth. The crew was rescued.

LANDED IN IRELAND

Torpedoing of the Rotterdam-bound, 2,456-ton Norwegian vessel Songa, formerly known as the Ada, in the Atlantic last Monday was disclosed today with the landing of her crew of twenty-five on the Irish coast.

The Songa was en route to Rotterdam from New York and Philadelphia when a submarine stopped her. A member of the crew said the submarine commander asked the Songa's captain to sign papers stating the cargo was contraband war material for England, and, when the captain refused, sent a torpedo through the Songa. She was broken in two.

The captain and eleven seamen drifted ashore in a lifeboat. Thirteen others were picked up by a trawler.

The Songa earlier had been identified erroneously by reporting authorities as the Sonja, a Swedish ship. The Songa was operated by the Cosmopolitan Shipping Lines of New York.

The crew of a Norwegian vessel, arriving at an English port, told of seeing a depth charge attack by two British destroyers in the North Sea, followed by the rising of oil and wreckage. They said it "might have been from a U-boat."

CLERIC DIES AT TORONTO

Continued from Page 1

Thomas' Church, Toronto, leaving there in 1897 to take a professorship in the General Theological Seminary, New York. There he remained until his call to the Diocese of British Columbia in 1912. He remained in Victoria from then until 1915, when he returned to Eastern Canada to become Bishop of Ottawa.

His wife, who died in 1901, was, before her marriage, Fanny Ewart Bethune. One son, John Bethune Roper, survives. The family home was in Ottawa.

AN EMINENT SCHOLAR

Eminently a scholar, coming here from New York, where he had held a professorship in the General Theological Seminary for the previous five years, his sermons were distinguished alike for their finely-balanced thought and polished phraseology. A born teacher, too, he was at his best in this capacity, whether among his clergy or as a parish priest. Only a few of the clergy who were in the diocese during his time are still here, the number including Canon Robert Connell, Canon Chadwick, Archdeacon Nunns and Rev. William Barton.

The most important work of diocesan character undertaken by him during his three years' regime was the development of the Northern mission at the north end of the Island, namely, at Port Hardy, Port Alice and in the Danish colony still further north. He made at least two trips there at a time when travel was very much more difficult than even today. A little church constructed at Port Hardy at that time has since been closed, owing to the decline of population. The West Coast Mission also had its beginnings at this time, starting at Alberni.

It was also during his time that the decision was made to build the new cathedral on its present site rather than on the site of the old cathedral.

CORRESPONDENT HELD

TOKIO, Jan. 26 (AP).—James R. Young, International News Service correspondent detained since Sunday without explanation, was reported today to be undergoing daily questioning at Metropolitan Police headquarters. He has been denied visitors. The Foreign Office has disclaimed knowledge of the case.

BUILDING NAVAL SHIPYARD

ADELAIDE, Australia, Jan. 26 (CP-Reuters).—Thomas Playford, Prime Minister of South Australia, today announced a naval shipyard is being constructed at Whyalla, thirty-five miles south of the Port of Augusta. He said 2,000 workers would be employed, but did not disclose the type of ships which would be constructed.

Owing to the black-out some people are treating their finger nails with luminous paint.

Fond lovers will be able to wave farewells for quite a distance.

CHRYSLER LEADS IN SHEER BEAUTY

Ladies and gentlemen, did you ever stand on the peak of one of Canada's highest mountains? Have you ever gazed at one of the paintings of an old master, or listened to the harmonies of a full symphony orchestra? If you have you know there's nothing like sheer beauty to make you feel that life is really worth living. And if you appreciate real beauty, see the beautiful Chrysler, for the new Chrysler is one of the most beautiful achievements ever. There's beauty in every line. Brilliant new features, such as its low-slung appearance, scientific weight distribution, longer wheelbase and new, more powerful engines. Everything is moulded into one thrilling symphony of beauty. If you want to be the possessor of true beauty buy the beautiful Chrysler. Thrill with that tingle of justifiable pride when people you meet remark "I SEE YOU DRIVE A CHRYSLER!" Now on display at Begg Motor Co., Ltd., Yates and Quadra Streets. ...

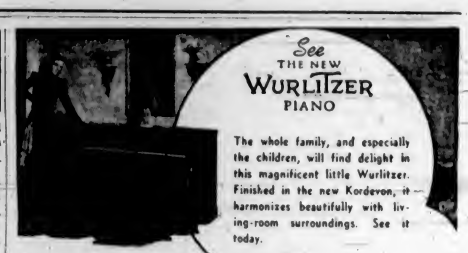

See THE NEW WURLITZER PIANO

The whole family, and especially the children, will find delight in this magnificent little Wurlitzer. Finished in the new Kordevon, it harmonizes beautifully with living-room surroundings. See it today.

SMALL DOWN PAYMENT—IMMEDIATE DELIVERY

FLETCHER BROS.
1130 DOUGLAS STREET (VICTORIA), LTD.

GRAY LINE TRAVEL BUREAU
756 YATES STREET
NEW LOW RATES
VICTORIA TO SAN FRANCISCO AND RETURN
$25.80
VIA GREYHOUND CRUISER COACHES
PHONE E3833

For Fire and Automobile Insurance, Rentals and Real Estate, Consult
ELSIE B. RICHARDS
Suite 7, Metropolitan Building, Opposite Postoffice
PHONE EMPIRE 7722

Dry Cordwood
STOVE LENGTHS
J. E. PAINTER & SONS
617 CORMORANT ST. PHONE G 8341

TRADE IN
Your Old Furniture Taken as Part Payment on New
Phone E 2422 and Our Appraiser Will Gladly Call
Champion's, Ltd.
717 FORT ST. PHONE E 2422

Rupture Troubles Ended
Thousands healed by our advanced method. No leg straps, no elastic, no plasters. No pressure on hips or spine. Plexo pad. Different from all others. Endorsed by doctors, mechanics, clerks, everywhere. Very light. INEXPENSIVE. GUARANTEED. Write for information and trial offer.
SMITH MANUFACTURING COMPANY
Established 1893 Dept. 63 Preston, Ont.

A Happy Awakening
After restful sleep

What a joy to have sound, healthy nerves—to have good digestion and to build up during sleep the reserve of nerve force required to carry you through the busy, nerve racking day.

If you are so unfortunate as to be tired out, nervous and sleepless, Dr. Chase's Nerve Food may be of very great benefit to you by restoring vigor and energy to the nervous system.

Usually after a few days use of Dr. Chase's Nerve Food you find yourself sleeping and resting better and with regular use you may expect the other symptoms of tired, exhausted nerves to disappear. Digestive troubles, nervous headaches, restlessness and irritability become things of the past and you know again the joy of healthful and happy living.

Naturally you wish to look attractive as well as feel well and Dr. Chase's Nerve Food may help you on this score too, for health is after all the real foundation of beauty and personal charm.

DR. CHASE'S NERVE FOOD
For New Pep and Energy

PERSONAL ITEMS and SOCIAL HAPPENINGS

W.M.S. Elects Mrs. Griffiths As President

Mrs. T. G. Griffiths was elected president of the Victoria Presbyterial of the Woman's Missionary Society at the closing session of the fourteenth annual meeting in First United Church yesterday. Mrs. Griffiths succeeds Mrs. George Guy, who, in recognition of her faithful services and valuable help to the organization, was presented by Mrs. Griffiths, on behalf of the W.M.S., with a beautiful gift.

Other officers elected are as follows: Honorary president, Mrs. C. E. Sonley; past president, Mrs. Guy; first vice-president, Miss Grace Baker; second vice-president, Mrs. F. R. G. Dredge; third vice-president, Mrs. W. Browning; fourth vice-president, Mrs. J. Rodger; recording secretary, Mrs. W. F. Perry; corresponding secretary, Mrs. J. Skellern; treasurer, Mrs. S. H. Shaw; Christian stewardship, Mrs. S. S. Peat; finance, Mrs. S. S. Peat, Mrs. S. H. Shaw, Mrs. W. J. Graham, Mrs. E. Akhurst and Mrs. W. J. Alton; Mission Circle, Mrs. T. A. Hunkin; C.G.I.T., Mrs. H. E. Thomson; Mission and Baby Band, Mrs. Ernest McGinnis; associate helpers, Mrs. W. H. Gibson; community friendship, Mrs. William Allison; literature, Mrs. A. M. Beere; Missionary Monthly and World Friends, Mrs. H. B. Harris; temperance and Christian citizenship, Mrs. J. P. Hicks; press, Mrs. Alastair Campbell; library and special objects, Mrs. F. W. Laing; costumes, Mrs. J. G. MacFarlane; supply, Mrs. W. D. Murgatroyd; assistant supply, Mrs. Ivan Mayhew; nominating committee, Mrs. H. B. Harris, Mrs. J. G. MacFarlane, Mrs. A. J. Gerry, Mrs. E. King and Mrs. M. Elder. The installation was conducted by Mrs. A. E. Whitehouse.

TENDERS THANKS

Mrs. R. T. Wilson, chairman of the courtesy committee, extended thanks to the minister and officials of First United Church, to Very Rev. Spencer Elliott, to Rev. William Allan and to Rev. Hugh McLeod for their part in the opening meeting; to Mr. George Peaker, the quartette of First United Church, to the soloists and the special speakers, to the press, to the supper conveners, hostesses, auxiliaries, and to Mrs. E. T. Griffiths, who acted as pianist.

The worship service yesterday morning was conducted by St. Aidan's Auxiliary, with Mrs. Luther Holling, Miss McLennan and Miss Cooper assisting.

RESOLUTION PASSED

The meeting passed the following resolution:

"Whereas, it is important at this time that all food should be conserved, and, whereas, the manufacture of alcoholic beverages wastes many millions of pounds of grain, sugar and cereals each year, and, whereas, the consumption of such alcoholic beverages is destructive to the health and morals of our people; we, the women of the W.M.S. of the United Church of Canada, appeal to the Federal Government of Canada to legislate against the manufacture and sale of such alcoholic beverages for the duration of the war."

RED CROSS

MOUNT TOLMIE UNIT

The ladies of Mount Tolmie Unit of the Red Cross are asked to meet in St. Aidan's Assembly Hall on Tuesday afternoon at 2 o'clock to sew. Any person in the district who wishes to sew or knit and is unable to attend the meeting, will have material delivered to them if they telephone Mrs. C. F. Dawson at Albion 35.

LAKE HILL UNIT

A special meeting of the Lake Hill Red Cross will be held on Monday at 2.30 p.m. in the Woman's Institute room to form plans for the Home Nursing classes. All interested are asked to attend.

Girl Guide Notes

SHAWNIGAN LAKE

The quarterly meeting of the Shawnigan Girl Guide Association was held in the Brownie hut on Wednesday afternoon, with a fair attendance. The president, Mrs. M. E. Kinloch, presided, and the district commissioner, Mrs. E. Sullivan, Duncan, was a guest. A satisfactory report of the October home-cooking sale was given. Money was voted for payment of taxes to date. Miss P. Grimmond's resignation as Brown Owl was regretfully accepted. Mrs. M. E. Kinloch and Mrs. E. G. Gibson undertook to carry on with the Brownie work temporarily, pending the appointment of a new Brown Owl.

Married Here This Week

—Photo by Hester Wilkinson.

MR. AND MRS. ROYLAND TUBB

Who were married on Thursday and who will make their home at 2184 Lafayette Street after a short wedding trip on the Mainland. Mrs. Tubb was formerly Miss Winnifred Blackett, daughter of Mr. Fred J. Blackett, 2716 Foul Bay Road, and the late Mrs. Blackett, and the bridegroom is the son of Mr. Arthur Tubb, 3174 Harriet Road, and the late Mrs. Tubb.

Typists' Day A Short One

OTTAWA, Jan. 26 (CP).—More than 100 bewildered stenographers slept in today, their one-day job at the Parliament Buildings over.

They hung up their hats in the Sessional Stenographers' Pool yesterday morning. They sat down at their typewriters and prepared to answer summons from members to take care of parliamentary correspondence and type briefs for at least three months.

But their jobs began and ended the same day.

"I guess it's something new to sign in for one day," said a French-Canadian brunette who gave up her job in Quebec City.

PICKING ROSES IN VANCOUVER

"I was picking roses last week in Vancouver," said another sad-eyed stenographer who already is thinking of repacking her clothes to cross the country again with her $4 salary for one day's work.

Rather than lose their standing on the sessional list, many of the girls resigned their jobs to come from all parts of Canada to Ottawa. The salary is from $4 to $5 a day depending on the number of sessions the girl has worked.

When the House of Commons met in an emergency six-day session last Fall, stenographers were called in only from Ottawa and towns nearby. But this being a regular session, stenographers, many of them for the first time, were signed from the Pacific and Atlantic Coasts and the Prairie Provinces for what appeared to be a fairly remunerative job.

Since war began it has been difficult to find rooms in Ottawa and many of the girls wrote weeks ahead to reserve rooms. Mostly they paid a month's rent in advance.

WITHOUT STARTING

Girls were affected in the Senate Stenographers' Pool, too. Since the Senate adjourned immediately following the Speech from the Throne, most girls finished their jobs without starting.

Officials say in former years when adjournment of the House has cut sessions unnaturally short, recognition has been made for the "out-of-pocket" expenses. No decision of this sort has yet been made for this occasion.

ARTICLE No. 13

By Robt. G. Jackson, M.D.

HERE is a letter that gave me an unusual thrill.

North Cambridge Community Church,
No. Cambridge Mass.

My dear Miss Scott:

Our natural Living Group is desirous of holding a celebration in honor of Dr. Jackson and his unusual service to mankind, through his great books and his even greater foods. As we see it the celebration would take the form of enthusiastic testimonies from prominent people from Greater Boston, whom we will invite, and a feast of fruit, fruit juices and Dr. Jackson products. What we need to know is when can Dr. Jackson include our North Cambridge group during one of his frequent lecture visits to Boston.

Sincerely yours,
(Signed) Rev. Samuel O. Weems

ROBT. G. JACKSON, M.D.

Why did the above letter to my private secretary thrill me? Because Rev. Weems ten years ago was about the most perfect specimen of absolute physical wreckage that the imagination could conceive, and yet keep up a semblance of locomotion. This had been his condition for years.

Then he purchased my book, "HOW TO BE ALWAYS WELL," reformed his living habits accordingly, and for years his daily practise has been to run, barefooted and wearing only athletic trunks, around a lake five miles in circumference, winter and summer—rain, snow or shine. He has the muscles of a gorilla and the physical and mental agility of a boy, although he is now sixty-two. So much for my philosophy of natural health through natural living habits, as presented in my books, which I never ask anyone to buy—I don't have to—the owners of the books are their real salesmen, they sell them to their friends with little difficulty because of the great changes wrought in their bodies by following the teaching presented in my books.

But read Rev. Weems' letter again and note the tribute he pays to Dr. Jackson food products.

I have not the least urge for you to buy either my books or foods. My duty is done when I point out their great value. Whether you buy or not must depend upon your intelligence. I only ask that you remember that it is the little differences in foods that determine your mental and physical health. Dr. Jackson products have those little differences.

One-half million copies of my book "HOW TO BE ALWAYS WELL" have been sold at $3.00 per copy. If interested in better health, write for particulars to Robt. G. Jackson, M.D., Toronto 9, Ontario.

FREE! *Send for my booklet on Food and Health. Write Dr. Jackson Foods Limited, Fine Ave., Toronto 9, Ontario.*

576 23-10

Clubs and Societies

Knox Girls' Club

Miss Vivian Curtis was elected president of the Knox Girls' Sunday School Club at the meeting held at the home of Miss Curtis, 1617 Camosun Street, on Thursday evening. Miss Kay Underdown was chosen vice-president and Miss Peggy Perrins, secretary-treasurer. The sum of $3 was donated to the club by Mrs. Harris and Mrs. Curtis, the money being the proceeds from the sale of candy. The next meeting will be held in the clubroom of the church on Thursday, February 1, at 7:30 p.m. Misses Kay Underdown and Doreen Browning won the candy contest. After the meeting, Mrs. Curtis served refreshments.

Baptist Ladies' Aid

The Ladies' Aid Society of Emmanuel Baptist Church held its monthly meeting on Thursday, Mrs. Pearson presiding. Mrs. D. L. MacLaurin, B.A., was guest speaker, and gave an interesting and concise resume of the work of the Local Council of Women. Paying high tribute to Lady Aberdeen, founder of the society, Mrs. MacLaurin was warmly thanked for her talk. The delegates appointed for the year to the Local Council were Mrs. Waites, Mrs. MacLaurin, Mrs. McKean and Mrs. Pinkerton. After the general business session, tea was served, the hostesses being Mrs. Pearson and Mrs. Pinkerton.

Daughters of England

Lodge Princess Alexandra No. 18, Daughters of England, are invited to be the guests of Lodge Pride of the Island, Sons of England, at a social evening and dance on Tuesday, January 30, at 9 p.m. The annual banquet will take place in the Sons of England Hall on Thursday, February 1, at 6 o'clock. A short meeting of the lodge will be held the same evening at 7.30 p.m., followed by a dance and card party at 9 o'clock, to which members may invite friends. Information may be had by telephoning Mrs. Swan, Empire 6817.

Cathedral Girls' Auxiliary

The annual meeting of the Christ Church Cathedral Senior Girls' Auxiliary was held recently at the Memorial Hall. Miss Joan Fletcher was re-elected president, and others chosen were: Vice-president, Audrey Luke; secretary, Doris Lancaster; treasurer, Irene Webb; Dorcas secretary, Betty Jeanneret; U.T.O. secretary, Nancie Watson; literature secretary, Mildred Hardiman; prayer partner, Mona Limer. The position of social convener will be filled by Miss Anne Reid. Refreshments were served after the meeting.

Oak Bay League

The Oak Bay Subdivision of the Catholic Women's League will hold a bridge party at the home of Mrs. A. J. Robert, 2621 Richmond Road, on Tuesday evening, February 6. Play will commence at 8 o'clock. Players are asked to bring their own cards and score pads.

Navy League W.A.

Mrs. R. Shanks was re-elected president of the Navy League W.A. at the monthly meeting held yesterday afternoon. Nomination of officers were received and arrangements were made for the annual meeting, to be held on February 23.

Current Events Club

There will be a meeting at Gordon Head on Monday next at 3 p.m., of the Current Events Club, when Mrs. Adjutant Wait, of the Salvation Army, will be the speaker.

Slim Frock Has Surplice Neck

By MARIAN MARTIN

Pattern No. 9086

EVEN the dullest household tasks have added zest with a neat, crisp frock like Pattern No. 9086 to work about in. Marian Martin has designed it along easy-fitting lines. See that flattering crossed-over neckline—nice shirring or fullness below the shoulder yokes keeps it from pulling apart or stretching out of shape. Take your choice of a double-breasted style or a side-fastening version; have sleeves short or three-quarter length. Lace makes a pretty edging, or may be used to trim a scalloped collar and trim little cuffs, which are smart in self-fabric or contrast. Don't you like the slim lines of the panelled skirt?

Pattern No. 9086 may be ordered only in women's sizes 34, 36, 38, 40, 42, 44, 46 and 48. Size 36 requires 5¼ yards 35-inch fabric.

Send twenty cents (20c) in coins for this Marian Martin pattern. Be sure to write plainly your size, name, address, and style number.

Send your order to The Daily Colonist, Pattern Department, Victoria, B.C.

Y.P.S. NEWS

ESQUIMALT

The Esquimalt Society met on Wednesday evening with Ruth Moran in the chair. The cultural committee convener, Joyce Hiquebran, led the members in an interesting literary quiz. A short talk was given by Ruth Barclay. Members are invited to attend the song service, to be held on Sunday at 8 p.m. Next week the topic will be "Missions."

Anglican Young People

ST. MATTHIAS

St. Matthias' association met on Wednesday evening, when plans were discussed for the play; the pre-Lenten rally, and the debate with St. Luke's association to be held next week at St. Matthias' Church.

CHRIST CHURCH

The regular meeting of the Christ Church Cathedral branch was held on Wednesday at the Memorial Hall. It was reported that the badminton team had defeated St. Luke's team. The two teams plan to play at St. Luke's Hall on Friday next. It was announced that the presentation of Sheridan's "School for Scandal" has been canceled. Members are asked to be at the Memorial Hall at 8 p.m. on Wednesday to leave for St. Paul's Church, where the debate will be held. The pre-Lenten rally will be held at St. Mary's Church on February 4. Due to Jean Elliott's resignation from the bulletin committee, Jack Relf was elected editor. It was decided to hold a social at the James Bay Mission Hall on February 6. After the meeting "horse races" arranged by group three were enjoyed.

Clothing for Poles Sent From Canada

LONDON, Jan. 26 (CP).—The Imperial Order, Daughters of the Empire of Canada, have donated twenty cases of clothing to Polish refugees and the Canadian Red Cross has sent a consignment worth several hundred pounds. The Polish relief fund committee announced the donations today and said that twenty-five more consignments were en route from Canada.

More than £11,000 ($49,170) has been donated to the fund by committees organized throughout the Empire.

Visiting Sailors Give Concert at Strawberry Vale

The Strawberry Vale Community Hall was filled to capacity on Thursday evening, where one of the most enjoyable concerts ever held there was presented by a concert party from one of H.M. ships. A programme of musical numbers, comic skits and monologues met with enthusiastic applause.

Other items on the programme were contributed by pupils of Betti Clair, a musical dance by Iris Demeres and Vivian Notley, a song and dance by Enid Middleton, song and dance, "The Little Red School House," by Vivian Notley, Iris Demeres, Dennis Kempton, Doreen McManus and Beverley Bradley, and song and dance by Iris Brooks. Rev. S. J. Wickens introduced the entertainers and at the conclusion expressed for all present their appreciation of the splendid evening's entertainment.

Thanks were also extended to Betti Clair, to the Colquitz Boy Scouts, who, with their Scoutmaster, J. Miller, helped in many ways; and to the ladies of St. Columba's W.A., under whose auspices the concert was held, and for the hospitality shown in serving refreshments to the concert party. The proceeds will be divided between the W.A. and the Red Cross.

An Airman and His Bride

—Photograph by Jus-Rite.

MR. AND MRS. R. E. McCALL

Who were married on Saturday, January 20, at Emmanuel Baptist Church, photographed with their attendants, Mrs. G. Kitchener, matron of honor, and Mr. Kitchener, best man. The bride was formerly Miss Barbara Woods, Vancouver. The bridegroom and best man are both members of the R.C.A.F.

Weddings

JARVIS-PEACEY—FANSON

The marriage took place in St. Andrew's River Heights Church, Winnipeg, last week, of Monica Lenore, only daughter of Mr. and Mrs. George Snell Fanson, Oak Street, Winnipeg, to Lieut. Harry Jarvis-Peacey, transport officer in the Fort Garry Horse, C.A.S.F., youngest son of the late Mr. Robert Jarvis-Peacey, of Minnedosa, Man., and Oaksey Park, Gloucestershire, England, and Mrs. Jarvis-Peacey, 1495 Fort Street, Victoria.

The bride was attended by Miss Kathleen Young as maid of honor, and by her cousin, Miss Merle Hetherington, as junior bridesmaid. Lieut. Charles Bailey was best man, and the ushers were Messrs. Gordon and Hart Fanson, brothers of the bride, and Messrs. Paris Aikens and David Dyer. A largely attended reception was held at the home of the bride's parents.

After a motor trip, the bride and groom returned to Winnipeg, residing in the Cambridge Apartments, Furby Street. The groom expects to leave for duty overseas shortly.

TRIBE—PAGE

The marriage took place yesterday in the Parliament Buildings, in the presence of relatives of the bride and groom, of Winifred Sibyl, eldest daughter of Mrs. Winifred Page, 2858 Rockwell Avenue, and the late Mr. F. C. B. Page, to Mr. Walter John Tribe, R.C.N.V.R., only son of Lieut.-Commander and Mrs. P. W. Tribe, Helmcken Road. The bride and groom will make their home in Victoria.

QUADRA SCHOOL DANCE

Quadra School will hold its fifth annual reunion dance on Friday evening, February 2, from 9 to 1 o'clock in the school auditorium. A popular orchestra has been engaged, this being the twenty-fifth anniversary of the school. Under the convenership of Mrs. Anderson, chairman of the social committee of the P.-T.A., cards and games have been arranged for those not wishing to dance, and supper will be served. Good prizes will be awarded for cards and dancing.

Harbored fingered the ivory paper-knife nervously, and did not raise his eyes from the desk as he spoke. "I've been thinking it over. I'm ready to tell you the truth—the hole truth."—Newspaper serial.

Second thoughts of a conscience-stricken golfer.

. . . CUT COSTS

SHIP BY TRUCK

We Cover Vancouver Island With 15 Scheduled Routes Daily

SPECIAL TRIPS BY ARRANGEMENT

PHONE G 8188

Island Freight Service

LIMITED

514 Cormorant Street

COLDS

Don't Upset Stomach By Drastic Dosing

Taking strong medicines into the stomach for colds may add to the misery by upsetting digestion. That's why 1 out of 3 Canadian mothers treat colds externally with Vicks VapoRub.

Just rubbed on throat, chest and back at bedtime, VapoRub acts on the skin like a warming poultice and—at the same time—gives off soothing medicated vapours that are breathed direct into the irritated air passages. Often by morning most of the misery of the cold is gone.

DAVID SPENCER LIMITED

BARGAIN HIGHWAY AND ARCADE BUILDING ANNEX

BIG VALUE NEWS From the BARGAIN HIGHWAY

FOR THRIFTY SHOPPERS TODAY

Another Good Selection of

Women's Style Shoes $2.95

Values to $6.00—Special Today

This group of smart new-style shoes has just come down from our Up-Stairs Shoe Section—and feature many of the newest style effects.

- Gores, Straps and Ghillie Ties
- Several New Shades in Fine Leather and Suede
- Some With Open Toes and Platform Soles
- Low, Cuban or Spike Heels

MEN'S BLACK OXFORD SHOES of fine quality leather. Smart for dress wear. They have "bend" soles and rubber heels. Sizes 6 to 11. A pair $3.45

MEN'S WORK BOOTS—Especially built for durability and comfort. Plain toes or with toecaps. Panco or leather soles. Sizes 6 to 11. A pair $2.95

WOMEN'S AND MISSES' DRESSING GOWNS $2.49

Former Price, Each, $3.95—SPECIAL

Well-Finished, Smart-Looking Gowns, made of soft-textured eiderdown cloth in soft, plain shades and cord trimmed. Some slightly shop soiled. Small, medium and large.

WOMEN'S FLANNELETTE GOWNS

Very Special, Each 98c

Full Cut Gowns of a soft-textured flannelette, plain white and pastel shades. Plain or fancy trim effects. Long-sleeve style and all sizes.

WOMEN'S NOVELTY SCARVES

Special to Clear, Each 29c

Protect yourself from the cold and winds with one of these cosy, colorful Scarves. All excellent value. Some slightly shop soiled.

"WOOL COT" BLANKETS—Special, Each $2.25

An Ideal Extra Bed Covering for Winter nights. Shown in reversible color effects with blending sateen binding at ends. Size 66 x 80 inches.

MEN'S WORK SHIRTS—Special, Each $1.29

These are made from Winter-weight doeskin, fashioned in coat style, with two pockets. Plain shades of grey, blue, navy, brown and scarlet. Sizes 14½ to 18.

MEN'S DOESKIN WINDBREAKERS—Special, Each $2.98

Windbreakers with full-length zipper and two pockets. Shown in new, two-tone shades, including navy and blue, brown and fawn, medium and dark green, medium and dark maroon. Neat fitting and practical. Sizes 36 to 44.

25 ONLY, MEN'S BRUSHED WOOL SWEATERS—Coat style with two pockets and button front. Two-tone shades of blue and grey—also green and brown. Sizes 36, 38 and 40 only. Each $1.98

MEN'S OVERALLS of a wear-resisting blue denim. They have bib and braces and plenty of pockets. Roomy and well made. Sizes 34 to 44. Exceptional value, a pair $1.25

CARDIGAN SWEATERS. Popular Colors $3.50

A. K. LOVE, LTD.

708 View Street Up From Douglas

See Friday's Colonist for BIG FOOD VALUES

SAFEWAY

4 STORES TO SERVE YOU

Bedroom Suites

at Reduced Prices for January Clearance

Home Furniture Co.

825 FORT ST. (Just Above Blanshard)

E 9921

DON'T MISS THESE FUR SALE VALUES AT FOSTER'S FUR STORE

733 YATES STREET

Social Activities and Notes of Personal Interest

Social and Personal

Tea Set Presented

Mrs. J. P. Morgan and Mrs. S. Pocock were joint hostesses on Thursday evening at a delightful party given at Mrs. Morgan's home, 873 Malvern Street, in honor of Miss Nellie Merton, whose marriage to Corporal E. B. Chamberlain will take place next week. Lovely yellow chrysanthemums were tastefully used in decorating the living-room, upon entering which the bride-to-be was presented with a corsage bouquet of red roses by little Sue Morgan. Miss Merton later received a tea set, in the Royal Albert pattern, from her assembled friends. Court whist was played during the evening, the prizes being won by Mrs. G. Strawford, Mrs. M. S. Coldwell and Mrs. C. H. Coldwell. Refreshments were served from a prettily arranged table centred with a silver basket of yellow chrysanthemums, while at one end stood an ice cream cake inscribed with good wishes. The guests were Mesdames M. S. Coldwell, W. E. Merton, G. Strawford, A. Perry, S. A. Emery, A. Armstrong, W. Happala, C. H. Coldwell, S. Wigley, and Misses I. Sloan, M. McBeath and S. Mochar.

Entertain Pianist

In compliment to Mieczysaw Munz, the Polish pianist, the executive of the Community Concert Association, under whose auspices he gave his recital at the Empress Hotel last night, entertained at a reception at "Schuhuum," Rockland Avenue, kindly lent for the occasion by Miss Kathleen Agnew, immediately following the concert. About fifty members of the association were invited to meet the distinguished musician, members of the executive present including the president, Mrs. Allon Peebles, Mrs. Walter Nichol, Mrs. J. O. Cameron, Mrs. Duncan MacBride, and Mr. Dudley Wickett. The reception hall, drawing-room, library and dining-room were beautifully arranged with plum blossom and other early Spring flowers, the table in the dining-room, where supper was served in buffet style, being done with plum blossom and lighted by yellow and pink candles in crystal holders.

Parties for Visitor

Mrs. George Nicklin, Errington, V.I., was the guest of honor at two parties given recently by Mrs. George Blackburn, Hewlett Place. At a bridge party given for Mrs. Nicklin, the prizes were won by Mr. and Mrs. G. Austin, Mrs. R. Park and Mr. Ronald Nicklin. Songs were sung by Mr. W. Stanyon and Mr. E. Simpson, and Mr. R. Park sang a comic number. Mrs. R. Park was the accompanist. Those invited to the parties included Mr. and Mrs. G. Austin, Mr. and Mrs. E. Simpson, Mr. and Mrs. R. Park, Mr. and Mrs. H. Hoult, Mr. and Mrs. W. Stanyon, Mr. and Mrs. W. D. Morgan, Mr. and Mrs. H. Gibbard, Mesdames D. Y. Thomson, J. Oliver, W. Arnot, H. Gibson, E. Belton, G. Gribble, A. Thompson, A. E. Underwood, and Mr. R. Nicklin. Mrs. Nicklin returned to her home Up-Island yesterday.

At Forbidden Plateau

Recent registrations at the Forbidden Plateau Lodge include Mr. and Mrs. Donovan Dale, Vancouver; Mr. and Mrs. Dale Johnson, Harrison Hot Springs; Mr. and Mrs. Bob Proctor, Mr. Jack Finlayson and Miss R. Whiteoak, Victoria. Miss Catherine Morrison and Miss Becket, Parksville, are spending a skiing holiday at the lodge. Owing to the unprecedented lack of snow at the lodge, it was necessary to transport the skiers in a large sleigh drawn by a tractor up to the excellent skiing slopes 1,000 feet above the lodge. Miss Mona Rickaby, Victoria, and Miss Kate McCrae were also week-end visitors.

Entertain Committee

Mrs. Rita McTavish Hughes, assisted by Mrs. E. Heddle, entertained the ladies' committee of the Protestant Orphans' Home at tea on Thursday afternoon. The rooms were artistically decorated with Spring blossoms, daffodils and pussy willow, and the tea table, presided over by Mrs. F. V. Longstaff and Mrs. W. S. Fraser, was centred with a bowl of large yellow chrysanthemums. Assisting in serving were Misses Nita Fox, Helene Stevens and Margaret Hughes.

Engagement Announced

The engagement has been announced in England of Monica Plumerfelt Jefferson, only daughter of Geoffrey Jefferson, M.S. (London), F.R.C.S., and Mrs. Jefferson, 10 John Street, Manchester, and granddaughter of the late Mr. and Mrs. A. C. Plumerfelt, Victoria, to Mr. Douglas Bruce-Gardner, eldest son of Sir Charles and Lady Bruce-Gardner, Baron's Court, The Bishop's Court, London N.2.

Bride-to-Be Entertained

Complimenting Miss Elise Cobbett, whose marriage to Captain Larry Henderson will take place next month, Mrs. Goldwyn Terry was hostess at a small tea party yesterday afternoon at her home on Deal Street, when the assembled guests presented the bride-to-be with a gift of pocket handkerchiefs. Mrs. Cobbett presided at the attractively appointed tea table.

Returns to Vancouver

Mr. John Shallcross left last night for his home in Vancouver after spending a week with his aunt, Mrs. Shallcross, Margate Avenue.

Returning Shortly

Dr. and Mrs. T. A. Rickard, who have been spending the past two months in California, are expected to return home on Monday.

Returns Home

Mrs. A. C. Burdick returned to her home on Rockland Avenue yesterday afternoon after a visit in Vancouver and Harrison Hot Springs.

At Joan Crescent

Mrs. James Dowker, Argyle Court, is staying with Mrs. Beresford, 1091 Joan Crescent, until the Spring.

Alumnae to Hold Frolic

The frolic to be held in the Nurses' Home of St. Joseph's Hospital by the St. Joseph's Alumnae next Wednesday evening, commencing at 8 o'clock, promises to be most popular. There will be games of much variety to appeal to the many guests expected, and several include bingo, horse racing and darts.

A candy stall has been arranged, and a buffet supper will be served throughout the evening. Tickets include supper, and may be obtained from members and the committee, or by telephoning the president, Mrs. E. Corbett, at E 7504. The committee includes Mesdames Gordon Evans, A. Gray, J. Grant, E. Gandy, C. Lewis, E. Corbett, and Misses H. Pollock and Leahy.

Food Ready but No One to Eat It

OTTAWA, Jan. 26 (CP).—Food-packed cupboards and meat-filled refrigerators posed a problem tonight for parliamentary restaurant officials, bereft of members to feed.

For a month before Parliament met employees cleaned and sterilized silver, dishes and glassware. They washed and ironed linens to prepare for their usual sessional business, and now they have to return these supplies to storage after a six-meal run. The food can be returned.

"We always buy our supplies on the return-if-not-used basis," C. Ruggles, the manager, remarked.

The "open foods," or odds and ends, will be consumed at the cafeteria, one floor down from the restaurant, which will remain open until next Wednesday.

In preparation for the restaurant opening, a month's supply of foods was ordered. Nearly 2,000 pounds of beef, lamb, pork, veal and smoked meats—an advance order—filled the vast refrigerators. Now the unused carcasses will be returned to warehouses along with several cases of fowl and turkeys.

REUNION TEA

Members of the Y.W.C.A. Girls' Senior Department are looking forward to the reunion tea tomorrow afternoon at 3 o'clock at the Y.W.C.A. The programme feature at that time will be the Y.W.C.A. membership, to be conducted by Miss Doris Jones, general secretary, assisted by Miss Dorothy Spencer, membership convener, and Miss Kitty Cameron, president of the Girls' Council, who will also welcome the guests. Special music for the ceremonial is under the direction of Miss Dorothy Beech, girls' work secretary, who will be assisted by members of the Omphalos Club.

Included in the gathering for this affair will be former members of Y.W.C.A. clubs, who are cordially invited to come and renew old acquaintances. Greeting the guests will be Miss Kitty Cameron, president of the Senior Girls' Council, and her predecessor, Miss Elsie Peters.

Miss Mary Riddell is in charge of the arrangements for the tea and will be assisted by the various social conveners of the clubs. Blue and white, the Y.W.C.A. colors, will be carried out in the table decorations. Asked to preside at the urns are Dr. Olga Jardine and Mrs. Walter Walker.

Miss Alice McKenzie is in charge of programme and decorations for the ceremonial and will be assisted by Mrs. E. W. Hetherington and Miss Mary Callan. Greens and candles will form the setting for the ceremonial, which welcomes all club girls into the fellowship of the Y.W.C.A.

Joined in Celebration of "Burns Nicht"

Heading a long list of guests at the Victoria Burns Club's annual banquet to celebrate the anniversary of the birth of the Scottish poet were Hon. E. W. Hamber, Lieutenant-Governor, and Mrs. Hamber. In the above picture, His Honor (left) and Mrs. Hamber are shown seated with Captain J. A. Dewar, president of the club, who took the chair at the dinner.

American Women Knit for Seamen

By CHARLES BRUCK
Canadian Press Staff Writer

NEW YORK, Jan. 26.—"Bundles for Britain." The sign hits the eye from a Park Avenue window warm with wool destined to comfort the heads and hands and bellies of grimy boys from Grimsby, stout lads from Portsmouth and Plymouth and Aberdeen.

The wool was manufactured in the last eight days. It has taken shape as sweaters and socks, gloves and Balaclava helmets. Many a seaman on night patrol will shove his hands deeper into mitts fashioned by the knitting fingers of a girl or women whose peacetime life is scheduled by the social calendar of a great American city.

"BUNDLES FOR BRITAIN"

"Bundles for Britain"—still a baby, but growing fast—is Park Avenue's effort to do its bit for "Western civilization's first line of defence."

Its slogan is "American wool for British seamen," and in eight days it has collected hundreds of dollars, established itself in the foyer of a vacant apartment house at rental of a dollar a year—"through friends"—and progressed so far that within a day or two its first bundle of more than 1,000 woolen garments will be on the way across the Atlantic.

Mrs. Stuart-Linton Gagne, secretary of the organization, gives credit for the idea to Mrs. Wales Latham, its president. "The response has been wonderful," says Mrs. Gagne.

"Everything is knitted by hand so far," Mrs. Gagne said. "But two knitting machines are being given, so that we hope to be putting out socks in quantity soon. We send the wool around to friends, and ask them to send more to theirs. All the furniture you see here was given to us, some by workers, some by hotelmen we know."

ANSWER TO APPEAL

The organization's brochure sets forth that "Bundles for Britain" is a non-profit organization formed by Americans to meet the active and immediate needs of Great Britain's soldiers, sailors, airmen and civilian population when in need, by answering the urgent appeal for sweaters, knitted helmets, gloves and socks which has been made by the British Red Cross.

"It is inspired by the belief that Great Britain is bearing a greater burden . . . than is generally realized, and that believers in human liberty, democracy, human decency and freedom of spirit, which are being defended by the forces of Great Britain and France will wish to render this aid."

Fashion Turns Toward Finland for Ideas

PARIS, Jan. 26 (AP).—Fashions followed war today with a dip into Finland for inspiration.

The vivid stockings and strapped slippers of Finnish peasantry stepped out with sports frocks of coarse linens and low-necked beach dresses of cotton prints.

There were fiancees' bonnets, brides' fichus—a kind of ornamental, three-cornered cape—and young girls' belts brightly colored and richly embroidered.

Black, tailored suits in Schiaparelli's collection were topped with frilled, Finnish bonnets or scarfed with lace-trimmed organdy fichus tied in big bows under the chin.

With coarse mesh stockings in red, blue or white went flat-heeled children's shoes in black patent leather.

Belts, elaborately embroidered in Scandinavian designs, wound twice around the waists of day and evening dresses.

Visitor: "Is your dad in?"

Sam: "No, he's out giving an anaesthetic."

Visitor: "What a big word of a little boy! Have you any idea what it means?"

"Yes, it means at least ten dollars."

SCOURGED BY FATAL FROST

Continued from Page 1

traffic accidents and other weather-connected tragedies.

In the deep South temperatures in major cities ranged from 13 below at Nashville, Tenn., to 22 above in New Orleans, one of the warmest spots last night.

A fuel shortage threatened New Orleans and elsewhere in Louisiana and Mississippi many schools were closed for lack of heat.

INFLUX OF ROBINS

There was an influx of thousands of robins along the Gulf Coast at Gulfport, Miss., the birds arriving from snowbound areas just to the north.

The worst ice storm of a half century caused unestimated damage at the famous jungle gardens at New Iberia, La., where lush tropical foliage was crushed to the ground by the ice weight.

P.-T.A. Activities

CEDAR HILL

The monthly meeting of the Cedar Hill P.-T.A. was held in the school Wednesday evening, Mr. L. G. Scott in the chair.

The meeting voted the purchase of a radio for the school annex and the installation of a loudspeaker system for three rooms of the main school. This will fill a long-felt need on the part of teachers and pupils.

Approximately $60 worth of reference books will be purchased for the school library, and several subscriptions to magazines helpful in the new curriculum.

The president introduced the guest speakers, Mrs. Attfield and her two daughters, Miss Grace and Miss Leona Attfield, who each in turn gave a graphic description of the torpedoing of the Athenia and their personal experiences.

OAKLANDS

The ladies of the Oaklands Association report progress with the snowball tea arrangements. The president, Mrs. Robert McInnes, was hostess at the initial tea, and other hostesses included Mesdames Ian McLorie, Wilson, Young, Wright and Miss Anderson. Approximately eighty invitations have been distributed.

LUXTON-HAPPY VALLEY

The monthly meeting of the Luxton-Happy Valley Association will be held on Thursday, February 1, in the school, at 8 o'clock.

LODGE SOCIAL

Pride of the Island Lodge Sons of England Benefit Society will hold a social evening and dance in the S.O.E. Hall, Broad Street, on Tuesday, following the White Rose Degree meeting. Dancing will commence at 9 o'clock. Members of brother and sister lodges will be welcome. Friends desiring invitations may obtain same from members of the order, or from the president, Mr. W. A. Roper, 1239 Pandora Avenue.

FINISHED WITH PITS

The old miner had suddenly come into a lot of money. After spending more than forty years of his life below ground getting coal, the knowledge that he would never have to go down again dazzled him. "We're going to celebrate," he announced to his family, "by all going to the theatre tonight." So they trooped up to the theatre box office and the old miner demanded six seats in the circle. "Circle's full, sir," the assistant informed him "but there's plenty of room in the pit." "I know there is," roared father, "but I've finished with pits for good, young woman."

Working on Spinsters' Ball

—Photo by Colonist Photographer.

Several members of the committee working on arrangements for the Spinsters' Ball, to be held at the Empress Hotel next Friday from 9:30 p.m. to 1:30 a.m., under the auspices of the Junior Auxiliary to St. Joseph's Hospital, are seen with the general convener, Mrs. Norman Hood, on the left. Standing next to her is Miss Bernadette Corcoran and seated are Miss Phyllis Winterbottom and Miss Irene Noakes.

T.V.A. Ball To Be Held At Empress

Plans for the sixth annual ball and fashion show, to be held at the Empress Hotel on Friday, February 23, in aid of the Tuberculous Veterans' Association maintenance fund, are progressing favorably, according to a report of the committee in charge of arrangements, which includes helpers from the T.V.A. Ladies' Auxiliary which will convene the affair with the same success as on previous occasions.

Tickets have been mailed to former patrons and other friends of the chest-disabled veterans, a number of whom have already responded. His Honor the Lieutenant-Governor and Mrs. E. W. Hamber have kindly consented to give their patronage. Other prominent patrons include Brigadier C. V. Stockwell, D.S.O.; Captain V. G. Brodeur, Mayor Andrew McGavin, ministers of the Provincial Government and Mrs. W. C. Nichol.

A popular orchestra will provide the dance music, which will include all the latest numbers. Tickets may be obtained from T.V.A. Club rooms at 812 Blanshard Street, or by telephoning E 8151.

Women's Institutes

LUXTON AND HAPPY VALLEY

A progressive five hundred card party was held recently in Luxton Hall, under the auspices of the Luxton and Happy Valley Institute. Prizes were won by Mrs. H. Reid, Miss Agnes McKeown, Albert Lamb and S. Hutchison. Seven tables were in play during the evening. Refreshments were served.

SQUARING THE HANDLES

LONDON, Jan. 26 (CP).—Broom handles from now on will be square, in order to save wood, Britain's timber controller ruled today. "I will not say anything about splinters," the controller, Major A. I. Harris, remarked.

Witty Kitty

"The honeymoon is over when the groom begins to ask for an evening off to join his old poker playing gang."

POLISH PIANIST MUCH ENJOYED

Community Concert Ass'n Presents Mieczyslaw Munz in Recital

The Community Concert Association last night at the Empress Hotel gave its members an enjoyable programme by presenting Mieczyslaw Munz, Polish pianist.

Young, but already internationally known, his programme was well calculated to reveal the refinements of his style, both in execution and interpretation, as it included a fine range of the profoundly classical, the romantic and more lightly imaginative or sparkling type of composition. All were played with rare distinction.

His opening numbers were two admirably contrasted organ chorale preludes by Bach-Busoni, "I Call on Thee, Lord" and "Rejoice, Beloved Christians," the first quiet, the second joyous, clean-cut; and, in the same group, the magnificent and profoundly moving Beethoven "Moonlight Sonata" (C sharp minor, Op. 27, No. 2).

Another magnificent composition was played to open the second group: Liszt's "Funerailles," with its dramatic transitions. A contrast was provided immediately in the sparkling and brilliant Weber-Tausig "Invitation to the Dance," as an encore to which he played the Pastorale-Capriccio of Scarlatti.

The Chopin group included Impromptu in A Flat, the Ballade in F Minor, Mazurka in C Major, and two waltzes, E Flat and A Flat, taken at dazzling tempo. Great beauty of pedalling was marked in all these, as an encore his contribution being the seldom-heard Liszt arrangement of Schubert's "Serenade."

The last group had, in addition to the brilliantly played Delibes-Dohnanyi "Coppelia" ballet music, Rachmaninoff's Prelude in D Major and "Oriental Sketch," further demonstrating his unfailing control and refinement. In response to much applause more encores followed: Beethoven's "Ruins of Athens" march, and "Spinning Song" from Wagner's "Flying Dutchman."

ASSOCIATION GETS MANY NEW MEMBERS

Satisfaction was expressed over the introduction of twenty-seven new members into the British Imperial Comrades' Association at the first meeting of 1940, by the president, P. Oliver, at a recent executive meeting.

Comrade O'Byrne reported that Rev. Owen Jull had accepted the appointment of honorary chaplain to the branch, No. 4, B.I.C.A., Victoria and District.

The annual dinner, under the patronage of Lieutenant-Governor Eric W. Hamber, will be held in Spencer's dining-room on Saturday, February 3, at 8 p.m.

Flies From Boston And Enjoys Trip

VANCOUVER, Jan. 26 (CP).—Miss H. G. Melvin, eighty-seven-year-old resident of Boston, flew clear to Vancouver on her first airplane trip, but likes it "so much, I am going to fly again."

"At first I wondered if it was quite safe," she said, on arriving here to visit a nephew. "You see, I have never flown before. But after a few hours in the air, I decided there wasn't much risk. I went to bed on the plane and slept quite well."

She says she is going to fly back to Boston, "it is so much quicker that way."

Urges Relief Of Distress

Those suffering from distressing coughs accompanying Bronchitis and Laryngitis, are urged to take Dr. Reid's Bronchitis Mixture which gives instant relief. Just sip a few drops every hour. 33c and 50c. At all Cunningham Drug Stores and other drug stores.

JUST SAY "CHARGE IT"
SPECIAL
NEW DRESSES
$3.95
OR 2 DRESSES FOR $4.00
PLUME SHOP, LTD.
715 YATES STREET E 5621

ONLY A FEW DAYS LEFT
Clearance SALE
Of High-Grade American Footwear
MUNDAY'S
1203 DOUGLAS STREET

Look at Your Heels Everyone Else Does
Expert Repairs on Any Type of Shoe
Free Collection and Delivery
Pantorium DYE WORKS
FORT at QUADRA E 7155

COKE SPECIAL
Orders of two, or more tons, for only $7.50 per ton or $8.00 per ton with a one-ton minimum. Six months to pay and FREE DELIVERY within 5-mile circle.
B.C. ELECTRIC

January Sale
NOW ON
Lucien Moune't
1111 BROAD ST. G 3042

For the Kitchen or Furnace
GALVANIZED SAWDUST SCUTTLES, each $2.00
PAINTED SAWDUST SCUTTLES, each $1.50
McLennan, McFeely & Prior, Ltd.
1400 Government Street Phone G 1111

Light Carpentering
Sidewalks, steps, partitions, shelving, repairs, alterations. Estimates are furnished without charge or obligation.
"Only Disabled Soldiers Employed"
The Red Cross Workshop
564 B JOHNSON STREET (Just Below Government)

All day Sunday

RATES ON LONG-DISTANCE CALLS ARE CHEAPER
EXAMPLES OF LOW RATES
FOR STATION-TO-STATION LONG-DISTANCE CALLS EVERY NIGHT AND ALL DAY SUNDAY (FIRST THREE MINUTES)
VICTORIA TO:

Calgary	$1.50	Nelson	$1.15
Duncan	.25	Port Alberni	.40
Kamloops	.90	Regina	1.70
Kelowna	.90	Vancouver	.45
Nanaimo	.25	Winnipeg	2.25

GOVERNMENT TAX EXTRA
BRITISH COLUMBIA TELEPHONE COMPANY

ASK FREIGHT RATE RULING

British Columbia Government Will Appeal to Transport Board on Lumber

British Columbia will make formal application through counsel before the Transport Board of Canada for a ruling setting lumber rates for the movement of Pacific Coast shipments by rail to the Atlantic seaboard, Hon. John Hart announced yesterday.

After conversations with Premier Pattullo, who is remaining at Ottawa for the present, Acting-Premier Hart said that the Province would instruct counsel to make application before the board immediately.

Negotiations looking to settlement of the difficulty have been hanging fire, with consequent pressure on Coast lumber yards at this end.

Premier Pattullo advised Cabinet members here that O. M. Biggar, K.C., would be briefed by the Province to make the application at once.

At the second executive meeting of the week the Cabinet dealt with routine orders in council without public announcement.

MEMBERSHIP GAIN SHOWN IN REPORT

Fourth Annual Meeting of Co-operative Consumers' Society Reviews Year's Operations

The fourth annual meeting of the Co-operative Consumers' Society was held on Tuesday evening in the Y.W.C.A. It was preceded by a banquet, which was attended by about seventy members. Reports were given by the president and directors, and by the chairman of the campaign for new members.

A report on the business done in the store was given by David Peirce, the manager. Fifty-one new members were added during 1939 and four withdrawals; had taken place, the annual balance sheet and report of the auditor and auditing committee were presented and duly accepted. A small surplus had resulted from the year's operations, and the members decided to dispose of it by placing 10 per cent to reserve, paying 5 per cent interest on shares of record January 1, 1939, and crediting the balance to purchasing members as a rebate on their purchases.

The election of directors for 1940 resulted in the following being chosen: Mesdames C. J. Hudson and Claire McAllister, Miss Mildred Barker and D. Peirce, W. E. Peirce, W. J. Dunn, and S. F. Newell.

Government Unit To Hold Control Of Clover Point

No action will be taken to regain Clover Point, the City Council parks committee decided at a meeting yesterday afternoon. Soon after the outbreak of war, the point was taken over by the Department of National Defence from the city, which had been leasing the property at a nominal rental of $1 per year. The committee learned yesterday that the department now required only southern extremity of the point.

Alderman S. H. Okell, the committee chairman, stated that tenders for lawnmowers, hose and other supplies had been opened at the meeting and tabled.

It was decided to recommend the removal of some decaying maple trees on Humboldt Street, opposite St. Ann's Academy, and a tree on Quadra Street, near the Saanich boundary.

FIVE DROWNED WHEN MOTORBOAT SWAMPED

ST. JOHN'S, Nfld., Jan. 26 (CP).—Five men were drowned in a storm Tuesday night when their motorboat was swamped off Chance Cove, Trinity Bay, according to a meagre report reaching here tonight. The men, all of Chance Cove, were three brothers, William, Charles and Wilson Peddle, and Albert Smith and an unnamed brother.

WHY IS IRELAND CALLED THE "EMERALD" ISLE?

When Greeks and Romans still wore talls,
And lived in trees, ate bugs and snails,
Who dwelt like kings in peaceful vales?
The Dunns, O'Tooles and Flannigans.

—Frank A. Dunn.

Ireland, which as a poet once said, "Gives England her soldiers, her generals, too," has enjoyed many names; but it is as the Emerald Isle that it is most affectionately recalled in the heart and mind of its sons and daughters.

Now, there are no emeralds in Eire, the allusion in its nickname being to the greenness of its grass and the fresh verdure of its growths, whose rich vista is rendered constant by frequent rains.

There must, however, be a first time, and in this instance the initial appearance of the moniker Emerald Isle was in 1795, in an anonymous party song (sometimes attributed to William Drennan, Irish physician and poet), entitled "Erin, to Her Own Tune."

(Released by The Bell Syndicate, Inc.)

"BAY" STORE HOURS
9 A.M. TO 5:30 P.M.
WEDNESDAY—9 A.M. TO 1 P.M.

PHONE E 7111

Hudson's Bay Company.
INCORPORATED 2ND MAY 1670.

Have Lunch or Tea in "The Bay" Coffee Shoppe
You'll enjoy full-course luncheons . . . tempting snacks . . . and dainty afternoon teas . . . The food is wholesome . . . well prepared . . . the service quick . . . prices moderate.
Lower Main Floor at THE BAY

TODAY--THE WHOLE FAMILY SHOPS THRIFTILY
AT "THE BAY"--Where Even Low Prices Are Guarded by Quality!

Just Arrived and in New Styles To Be Worn Right Through Spring
Richelieu Hats
See our new Spring versions of famous Richelieus, the fine fur felt hats which may be worn any day of the year, with the smartest ensemble or the most casual sports outfit. They'll wear and wear . . . and the styles are always chic whether conservative or spirited **5.95**
IN NEW SHADES OF
Black, Navy, Flagship, Airforce Blue, Paddock Grey, Turf Tan, Monterey Rose.
Millinery, Fashion Floor at THE BAY

Women! Purchase Several of These
Colorful Cotton Print Dresses
Gay new materials that foretell Spring in unusually smart styles that will bring chic into the kitchen . . . and at a small cost. Coat styles . . . flare skirts . . . shirt waist types and many others . . . Sizes 14-20, 38-46. Priced from, each ..... **1.00 to 2.98**
Cotton Frock Shop, Fashion Floor at THE BAY

PERFECT-FITTING SLIPS
Dainty styles with camisole tops . . . tailored or lace trimmed types . . . All well cut from rayon satin in tearose and white. Sizes 32-44. Each **1.00**
Lingerie, Fashion Floor at THE BAY

Beauty Caddy
BY HARRIET HUBBARD AYER

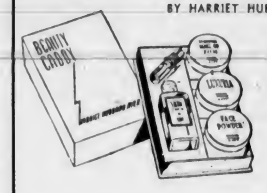

A Brief, But Well-Rounded Beauty Routine! FOR ONLY **1.50**
If you are one of those smart young women who would conserve their time, budget and good looks, here's just the beauty box for you. The Ayer Beauty Caddy which contains Luxuria, Skin Tonic, Beautifying Face Powder, a flacon of Pink Clover Perfume and the new Beautifying Make-Up Film. In dainty pink and gold box.
Toiletries, Street Floor at THE BAY

Quality at a Budget Price! Women's
SPRING SUITS
Perennial favorites with all women, these tailored suits are featured with longer-length jackets . . . softer lines . . . and as carefully tailored as a man's suit . . . Black, blues, greys. Select yours now! Priced at **19.75**

Women's New Spring
TWEED COATS
Beautiful English tweeds expertly fashioned into the season's newest casual styles that you'll wear for many seasons. One glance will reveal their superb quality and fine value . . . Priced at
25.00, 29.50, 35.00
Women's Coats and Suits, Fashion Floor at THE BAY

Children's Clothing
COTTON JERSEY FLEECED BLOOMERS
Sturdy, warm . . . and real value at this price. Navy, beige and white. Sizes 4-14x. Pair **39c**
"MOODIE'S" WOOLTEX VESTS
Styled with short sleeves and wide shoulder . . . Sizes 4-14x. Cream shade only. Each **39c**
COTTON JERSEY LEGGINGS
In colors of navy, white, brown and beige
Button fastening **1.00** Zipper fastening **1.98**
GIRLS' DRESSES
Cosy wool jersey and wool crepe frocks, in smart styles for the school miss . . . Sizes 8 to 14x **1.98**
Children's Wear, Fashion Floor at THE BAY

Misses' and Women's Smart New
WALKING OXFORDS
You'll welcome the friendly comfort and clever styling of these quality shoes . . . and the low price is due to a fortunate purchase made months ago. Black or brown calf Oxfords with military heels. Sizes 3½ to 8½. Widths B, C and D, pair **2.98**
Women's Shoes, Fashion Floor at THE BAY

Dom Juan the LIPSTICK That Stays on

Enchanting women everywhere are now finding it a simple matter to keep their lips glamorously beautiful without resorting to continuous retouching with a lipstick. They use DON JUAN . . . the lipstick that stays on! Apply generously and leave for five minutes . . . then blot gently with tissue to remove surplus. The remaining transparent film of color will stay on for hours . . . DON JUAN comes in 12 glorious shades **1.00**
Toiletries, Street Floor at THE BAY

BRIGHTEN UP YOUR SUIT WITH A NEW BLOUSE
Choose from a variety of distinctive designs . . . mostly tailored types with high necklines. In washable satins and easy to launder crepes . . . Good assortment of shades . . . sizes 34-38. Each **1.99**

CLEARANCE OF FLOWERS
Gay little nosegays to add a dash of color to your coat or frock. Each **19c**
Neckwear, Street Floor at THE BAY

Special Hose Values
PURE SILK . . . EVERY PAIR FIRST QUALITY
GENUINE DULL CREPE
Perfect in every detail, this hose is an excellent weight for dress and business wear . . . and would regularly sell at $1.15 . . . Desirable shades and all sizes. Special, pair **95c**
3 THREAD CHIFFON
A usual $1.00 quality offered at a budget price! Sheer, flattering hose that will enhance the beauty of your legs and give splendid wearing satisfaction. Popular shades . . . all sizes, pair **89c**
Hosiery, Street Floor at THE BAY

Use "The Bay" BUDGET PLAN
Buy your entire Spring Wardrobe at one time . . . and pay out of income . . . On purchases of $15.00 and over, pay one-third cash, and the balance in two equal monthly payments . . . No carrying charge.

Before Refurnishing Your Living-Room, Consult Our
KROEHLER COLOR HARMONIZER
Now, for the first time, you can select the right colors for your living-room . . . it's as simple as A-B-C . . . Come in and learn about this new magic method of choosing harmonizing colors. There's no obligation and you'll discover the way to have the color perfection you've always dreamed of for your home!

See Our New Kroehler Living-Room Groups
Exceptional values in famous "Kroehler" 3-piece or 6-piece groups of furniture . . . all made with 5-Star Construction which means longer life . . . greater comfort. See them displayed in our Furniture Department on the Fourth Floor.

Wooden Folding Step Stools
A handy size step stool for kitchen use . . . Made of finished, unpainted wood . . . Priced at **1.29**

Special Size Knife Box
Well finished boxes . . . polished inside and out. Have divisions for knives, forks, spoons . . . Priced at **39c, 49c, 59c**
Housewares, Third Floor at THE BAY

Quality Service Foods
SPECIALS FOR TODAY . . . SPECIALS ADVERTISED THURSDAY ALSO GOOD FOR TODAY
Shop Here for All Your Grocery Requirements . . . Take Advantage of These Special Prices and Save on Your Food Budget.

FRESH FRUITS AND VEGETABLES
Large Navel Oranges, doz. **35c**
3 doz. **1.00**
Rome Beauty Apples 6 lbs. **25c**
Delicious Apples, Extra Fancy 5 lbs. **25c**
No. 1 O.K. Onions 8 lbs. **25c**
No. 1 Rhubarb 2 for **15c**
Beets 4 bunches **10c**
Sunkist Lemons, doz. **20c**
No. 1 Emperor Grapes, per lb. **15c**
King Apples 8 lbs. **25c**
Sunkist Oranges, Family size, doz. **15c**
No. 1 Fancy Brussels Sprouts, lb. **5c**
Carrots at 4 bunches **10c**

BAKERY
McLean's Assorted Layer Cakes, each **25c**
Cup Cakes, Currant, Chocolate or Vanilla Iced Special, doz. **19c**
Jell-O, Assorted flavors 3 pkts. **19c**
Aylmer Golden Bantam Corn, 12-oz. tins 3 for **28c**

CANDIES
Miniature Assorted Chocolates, lb. **29c**
Peanut Brittle, lb. **19c**

BISCUITS
McCormick's Coconut Macaroons, lb. **25c**
Minceemeat Wafers, Special, lb. **23c**

FRESH FROSTED FRUITS AND VEGETABLES
Peas, 12-oz. carton **19c**
Corn on the Cob at 6 for **30c**
Frosted Fruits, Strawberries, Cherries, Raspberries and Cranberries, 15-oz. carton **23c**
Asparagus Tips, lb. **45c**
2½-lb. carton **55c**
Corn Kernels, 12-oz. carton **19c**

Phone E 7111 for These Quality
Service Meats
FOR SATURDAY

Prime Rib Roast Beef, Really choice, per lb. **28c**
Round Shoulder Roasts, Really economical, lb. **18c**
Rump Roast Beef, First cut, lean and tender, per lb **25c**
Leg Roast Pork, Lean and meaty, per lb **30c**
Shoulder Roast Pork, Serve with apple sauce, per lb. **24c**
Shoulder Lamb, Serve with mint jelly, per lb **20c**
Breasts Lamb, Stuff and roast, per lb. **14c**
Medium Cheese, Fine flavored, per lb. **28c**
Seal of Quality Side Bacon, For an excellent breakfast, per lb. **38c**
Maple Leaf Oysters, A delicacy, per ½ pint **25c**
Eastern Finnan Haddies, For a variation in your breakfast menu, lb. **20c**
H B C Virginia Baked Ham, With a flavor that is different, per lb. **70c**
Seal of Quality Butter, Grade A an excellent flavor, at, per lb. **34c**
3 lbs. **1.00**
H B C Imperial Roast, Tender and tasty, lb. **22c**

Cosy Aids to Nights of Comfort
COTTON-FILLED COMFORTERS

Plumply filled with cotton, and covered with attractive floral English prints . . . Warm and practical for kiddies' beds. Each **2.29**
Wool-Filled COMFORTERS
Cosy, warm and very attractive. Filled with pure wool, and covered in English Paisley prints. Each **3.95**
Wool-Filled COMFORTERS
Delightful comforters in English printed cambric, with satin panels . . . filled with new wool for added comfort. Each **5.95**
Satin Wool-Filled COMFORTERS
Luxurious looking comforters covered in gleaming satin and filled with pure wool. Beautiful shades Each **6.95**
Down-Filled COMFORTERS
Light as air but they have amazing warmth . . . Lovely coverings of rich pastel shades, in smart sunburst designs. Each **15.00**
Satin Wool-Filled COMFORTERS
A graceful comforter with shirred panels . . . in rich satin. Will keep you warm on the coldest nights. Each **10.95**
PATCHWORK QUILTS
Quilted style cotton comforters that are practical, and very easy to launder. Each **2.95**
Staples, Street Floor at THE BAY

What Today Means

"AQUARIUS"

If January 27 is your birthday, the best hours for you on this date are from 11:30 a.m. to 1:30 p.m., from 3:30 to 5:30 p.m. and from 7:30 to 9:30 p.m. The danger periods are from 9:30 to 11:30 a.m., from 5:30 to 7:30 p.m. and from 9:30 to 11:30 p.m.

A busy mind and hands can keep you out of trouble this day, for idleness is a mischief-maker. Whispering, while not only bad form, is apt to create a bad impression, so resist any temptation to indulge in it. Many people will be inclined to assume a dictatorial attitude, which will be extremely unwise. Figurative forms of speech may prove to be responsible for many misunderstandings, so it might be well to confine your remarks to plain statements and language that cannot possibly be misconstrued. Try not to use sarcasm to convey to anyone your ideas regarding their attitude or actions. It will pay to be conservative, particularly in the way of incurring obligations that must be discharged in the near future. Remember that the best-laid plans are liable to be upset by unexpected circumstances. Married and engaged couples, and those who are matrimonially inclined, must realize that love exists only so long as the vital flame of respect keeps it from getting cold.

If you are a woman and January 27 is your birthday, vanity and an excessive amount of ambition are conducive to unhappiness, so never permit either to dominate you. Distinguish between your acquaintances and your friends, for a very radical difference exists and you may never have had occasion to realize it. You have, in all likelihood, a daring spirit that makes you both venturesome and reckless. Good salesmanship might make you a successful shopkeeper, antique dealer, interior decorator, milliner, real estate or insurance agent, publicity expert, as well as a writer, teacher or actress. You have only to exercise the power you possess to make your married life exactly as you would want it to be.

The child born on January 27 has generally a distinctive personality. If parents, teachers and admirers do not make this youngster conceited, its popularity will help to make it a success in any line of endeavor it undertakes.

If you are a man and January 27 is your natal day, your fondness for the flesh pots, as well as your ease and comfort, if given in to, can interfere with your efficiency. Your ready tongue should make you a good public speaker, lawyer, preacher, actor, lecturer. Also you might become very successful as a writer, explorer, geologist, engineer, manufacturer or financier.

(Released by The Bell Syndicate, Inc.)

Little Stories for Bedtime

Chewink Is Grateful

—By THORNTON W. BURGESS—

From his perch in the top of a little tree in a thicket on the edge of the Green Forest, Chewink the Towhee watched Reddy Fox out of sight, then he called softly, "Towhee! Towhee! Chewink! Chewink! All is safe now Peter Rabbit. Come out and talk with me and let me tell you how grateful I am to you for saving my life."

Chewink flew down to the ground and Peter Rabbit crept out of the bramble-tangle where he had been hiding. "It wasn't anything," declared Peter. "I saw Reddy and I knew you didn't, so of course I gave the alarm. You would have done the same thing for me. Do you know Chewink I've wondered a great deal about you."

"What have you wondered about me?" asked Chewink.

"I've wondered what family you belong to," replied Peter.

Chewink chuckled. "I belong to a big family," said he. "I belong to the biggest family among the birds. It is the Finch and Sparrow family. There are a lot of us and a good many of us don't look much alike, still we belong to the same family. I suppose you know that Rosebreast the Grosbeak and Glory the Cardinal are members of my family."

"I didn't know it," replied Peter, "but if you say so is so I suppose it must be so. It is easier to believe that than that you are related to the Sparrows."

Chewink the Towhee watched Reddy Fox out of sight.

"Nevertheless I am," retorted Chewink.

"What were you scratching for when I first saw you?" asked Peter.

"Oh, worms and bugs that hide under the leaves," replied Chewink carelessly. "You have no idea how many of them hide under dead leaves."

"Do you eat anything else?" asked Peter.

"Berries and wild fruits in season," replied Chewink. "I'm very fond of them. They make a variety in the bill of fare."

"I've noticed that I seldom see you in a tree-top," remarked Peter.

"I like the ground better," replied Chewink. "I spend more of my time on the ground than anywhere else."

"I suppose that means that you nest on the ground," ventured Peter.

Chewink nodded. "Of course," said he. "As a matter of fact I've got a nest in this very thicket. Mrs. Towhee is on it right now, and I suspect she is worrying and anxious to know what happened over here when you warned about Reddy Fox. I think I must go over and set her mind at rest."

Next Story—"Another Member of a Big Family"

(Released by The Associated Newspapers)

CHICAGO IN SECOND SUCCESSIVE HOCKEY DEADLOCK

Scots XI Changed For Today's Game Against Victoria

Three Switches Made by Management of St. Andrews Club for Coast Football League Match Against Pace-Setting Local Squad—Ab Renfrew to Guard the Victoria Goal

HOW THEY STAND

	W.	L.	D.	F.	A.	P.
Victoria	7	2	1	27	20	15
North Shore	6	4	0	34	23	12
Radials	4	4	1	15	17	9
St. Saviours	4	5	0	31	25	8
St. Andrews	2	8	0	18	40	4

NEXT GAME

Today: Victoria vs. St. Andrews, Athletic Park, 2:45.

JOHNNY CRAIG (Inside Right)

Despite the fact that St. Andrews, the club which opposes the pace-setting Victoria eleven here this afternoon in the Pacific Coast Football League, have lost all their games in the past six starts, they have been unlucky on several occasions, according to information received from Vancouver. Their 1-0 defeat on Christmas Day with the Radials was against the run of play. Extremely poor goal-tending was the cause of their downfall last Saturday with North Shore, so therefore the management has replaced Horton with Arnie Bumstead. Today's match will start at 2:45, with Tom Robb handling the whistle.

If Goalie Bumstead cannot get away from work at the last minute his place will be looked after by Bobby Newbold, a junior star from the Western Monarchs, who should do well if given the chance. Bobby McClatchey, who was the best back on the field last week, will team up with Mel Manzer on the rear division. Walt Wheeler will play right half in place of Billy Hyslop, who has been dropped for this fixture. Johnny Webber will be at centre half and Max Osovsky will complete the intermediate rank.

FRONT LINE

George Greig and Johnny Craig will form the right wing combination and Bobby Byford will be at centre. Flanking him on the left side will be Dave Brown and "Pee Wee" Johnson. This will be Brown's last game with the Scots, as he is leaving for San Francisco next week.

For the second straight game Ab Renfrew will guard the net for Victoria, replacing the still injured Bobby Moss. Renfrew turned in a smart performance last time out, and is expected to be right on the job today. Arnie Wilkinson, Alan Reside and Bobby Bell will be the three fullbacks available, while the half line will start with Harold Sage at right, Glen Robbins in centre and Roy Barnes at the left. The front line will be chosen from the following: Gordie Bell, Cliff Robbins, Tony Hope, Noel Morgan, Jimmy Worswick, Ralph Cosier and Dallimore.

The Scots are desperately in need of a victory as the standing above shows, and therefore will be out with their best available line-up with hopes of turning back the fast travelling local machine.

LEAGUE HEAD GIVES RULING

President of Hockey Association Makes Statement About Eddie Shore

NEW HAVEN, Conn., Jan. 26 (AP).—President Maurice Podoloff, of the International-American Hockey League, announced tonight that Eddie Shore, now the property of New York Americans, may play on the road for his own Springfield Indians as long as the schedules of the two major and minor league clubs do not conflict.

Boston Bruins, who swapped Shore to the Americans, granted the defenceman permission to play in the Indians' home games, but after his debut against Providence Reds last Saturday, several of the minor loop's club owners threatened Podoloff that they would protest every game in which he participated unless he was allowed to play at least one game in every other city around the circuit.

Consequently, Podoloff ruled that when Shore takes his Indians to Cleveland on Saturday night he may take the ice, and again Sunday night in Indianapolis.

The league president said Shore would play for the Amerks only when they were at home in New York, and that the International-American schedule would not conflict in any way with that arrangement. It is possible, he stated, that Shore might be able to play more than one game in some International-American cities.

UPLANDS WINNERS

Miss Joan Fletcher finished six down to win top honors in "A" class in the par competition held yesterday at the Uplands Golf Club. In "B" division, Mrs. W. S. Smith was the best, being two down.

In the C.L.G.U. medal events for 1939, Mrs. E. Jackson headed the silver division and Mrs. W. S. Smith the bronze.

RANGERS WORKOUT

A workout of the Rangers football team will be held tomorrow morning at Beacon Hill, upper ground, at 10 o'clock. All players are asked to attend.

STUDENTS WIN TWO STRAIGHT

Defeat Wimpys in Senior "B" Basketball—Palms, Bombers Triumph

Heading the trail that will ultimately lead to the play-offs, Chinese Students, defending men's senior "B" cage champions, played winning ball last night at the Victoria High School gymnasium to defeat Wimpys, 34-21, in the nightcap of a triple programme presented by the city league. The triumph was the second straight for the Students and bettered their chances of getting into the post-season play-downs in defence of their title.

Playing in the curtain-raiser, Bombers finally snapped their losing streak at the expense of the Northwestern Creamery, by checking in with a 36-31 victory, their second of the season. The win left the creamery squad, the most disappointing in the Intermediate section, and Bombers sharing the cellar berth.

Coach Axel Kinnear's Palm Dairy cagette quintette whipped Bob Whyte's Adverts, 54-15, in the women's fixture. Dairymaids piled up a substantial lead in the first two quarters and kept adding the points in the last half.

WINNING BALL

Chinese Students played smart basketball against Wimpys and were full value for their victory. Their general floor play and marksmanship was superior, and while their opponents fought hard all evening, they never once showed on the right side of the score sheet.

Winners potted twenty-four points from the floor and added ten from the foul strip when they made good exactly half of their free throws. Wimpys caged six field baskets and nine out of fourteen attempts from the strip.

D. Lea, sharpshooting forward, was top scorer for the Chinese cagers with ten points. Harold Turner, veteran member of the losing quintette, was the sparkplug of their attack with an even dozen points.

DAIRYMAIDS TRIUMPH

With Dolly O'Connor and Lucille Sparks sparking the offensive with fourteen and fifteen points, respectively, Palm Dairy cagette squad marked up a 54-15 victory over the Adverts. The eventual winners were on the long end of a 29-7 score at half-time and caged twenty-three points to their opponents' eight in the last half.

Florence Kennedy, with four field baskets, was top scorer for the losers.

BOMBERS WIN

Bombers climbed aboard the winning van for the second time this season when they turned back Northwestern Creamery, 36-31, in the curtain-raiser. The winners had a four-point lead at the breather with the tally 18-14, and in the second stanza outscored the creamerymen by a single point.

Ralph Cosier topped the Bombers' scoring brigade with ten points, while B. Stevenson went one better to take the honors in the Northwestern camp.

Officials—Macmurchie and Phillion.

Line-ups and scorers follow:

Chinese Students—G. Lowe (5), W. Lee (4), R. Lowe (1), B. Mar (5), D. Lea (10), H. Chan (3), A. Chan and D. Yuen (6). Total, 34.

Wimpys—Coller, Smith (3), Redknap, Davies, Turner (12), Milliken (2) and Moore (4). Total, 21.

Palm Dairy—D. O'Connor (14), L. Sparks (15), V. Hannan (2), E. Snyder (9), E. Peden (6) and D. Crowe (8). Total, 54.

Adverts—I. Millikan (2), J. McDonald (3), G. McAnerlin, E. Good, V. Gosnell, F. Kennedy (8), D. Caley, P. Johnson, R. Belcher and L. Simpson (2). Total, 15.

Bombers—Cosier (10), Coates (1), Jackson (4), Uttke (2), Cullin (8), Mason (5) and Ross (6). Total, 36.

Northwestern Creamery—Brodigan (5), Kelly (4), Stevenson (11), F. Mylrea (2), Giles (7), Pendergast and Hughes. Total, 31.

Wrestles Here Tonight

VERN CLARKE

RUGGED young Portlander, who returns to the local palace de squirm this evening to oppose Leo Mortensen, Seattle, in the semi-windup of Promoter "Rocky" Brooks' weekly mat show at the Army and Navy auditorium, Wharf Street. Heading the all-star card is Chief Thunderbird, Saanich Indian, and Jack Forsgren, Vancouver fireman. As an added attraction the local impresario will present a one-fall bout between Miss Clara Mortensen, world champion, and Princess Monture, wife of Chief Little Wolfe, Navajo Indian heavyweight. Local grapplers will appear in the opening match at 8:30 o'clock.

AMATEUR BOUTS WELL RECEIVED

Boxers and Wrestlers Put On Good Show at Athletic And Hobby Club

Young Joe Bailey will probably never tread the fistic trail that brought good fortune and the professional lightweight championship to his father.

Fighting in the main event of an amateur show last night at the Victoria Boys' Athletic and Hobby Club, Young Bailey fell victim to a one-round, technical knockout at the hands of Billy Scott, shifty soldier fisticuffer. Floored about halfway through the first round of the mix Bailey took a nine count on one knee, and then went down again near the end of the session. The gong sounded after Referee Callan counted four, and the young scrapper was helped to his corner.

Examination by the referee disclosed a cut on the inside of Young Bailey's upper lip and a fracture of a small bone in the nose. The gong sounded, but there was no more fighting and the bout went to Scott via the technical kayo route. Bailey weighed 130 pounds and his opponent 132 pounds.

GRAND SHOW

Teddy Grey and Young Metcalfe, two willing youngsters, who tossed plenty of leather in their three-round mix at 120 pounds, stole the show. Sparring mates at the club, the boys put on a grand show and the fans gave them a fitting ovation at the conclusion of the bout.

Smaller boys, all members of the Victoria Boys' Athletic and Hobby Club, took part in the other bouts on the programme. Their willingness to mix more than accounted for their lack of knowledge of the fisticuffing pastime and the exhibitions were all loudly applauded.

The card was the first of a series planned by Instructor Louis Callan, and judging by the reception afforded the initial venture, future shows should prove very successful.

Other results follow:

Wrestling:

Don Briggs, ninety-five pounds, and Allen Atkinson, ninety-seven pounds, grappled to a one-fall draw.

Douglas McColl, seventy-six pounds, and George Harper, seventy-four pounds, wrestled to a no-fall draw.

Boxing:

Alfred Armitage, eighty pounds, and Ernie Armitage, seventy-five pounds, draw.

Ted Fletcher, 108 pounds, and Don Bath, 100 pounds, draw.

Frank Lebus, eighty pounds, and Teddy Ord, eighty-five pounds, went three rounds blindfolded and their antics amused the fans.

Instructor Callan was the third man in the ring for all bouts, boxing and wrestling.

BLACK HAWKS HELD TO ONE-ALL TIE BY FIFTH PLACE WINGS

Overtime Draw Moves Squad Closer to Idle Toronto Leafs in National Hockey League Race—Penalties Spoil Chicago's Chances—Canadiens Meet Leafs This Evening

HOW THEY STAND

	W.	L.	D.	Goals F.	Goals A.	P.
Rangers	19	4	7	95	45	45
Boston	19	7	4	96	62	42
Toronto	16	12	4	86	70	36
Chicago	11	14	3	54	80	25
Detroit	8	16	5	47	74	21
Americans	9	20	2	62	90	20
Canadiens	7	17	3	60	79	79

Next Game

Tonight—Canadiens at Toronto.

DETROIT, Jan. 26 (CP). — Chicago Black Hawks and Detroit Red Wings played a 1-1 overtime draw tonight in a National Hockey League game. It was the second tie in as many nights for the Hawks, who last night held Boston Bruins to a 2-2 score.

The deadlock failed to cut into the Black Hawks' four-point lead on Detroit in the league standings, but it again gave the Red Wings sole possession of fifth place over New York Americans.

Chicago, short-handed most of the night because of eight penalties, took the lead when Left Winger Bill Carse caromed a shot off Goalie Cecil (Tiny) Thompson's skate at 15:56 of the second period.

Detroit attacked furiously in the third period and was rewarded with a goal by its juvenile line, just a year out of the amateurs. Left Winger Connie Brown slapped a rebound past Goalie Paul Goodman at 10:52 for the score. Byron (Butch) Macdonald and Joe Fisher drew assists.

LINE-UPS

Chicago — Goodman, Wiebe, Selbert, Dahlstrom, Bentley, Hergesheimer. Subs: Cunningham, March, Allen, Cooper, W. Carse, R. Carse, Chad, Thoms, Portland.

Detroit—Thompson, Stewart, Orlando, K. Kilrea, Howe, Bruneteau. Subs: Motter, Giesebrecht, Jones, Grosso, Wares, Macdonald, Fisher, Brown, Dillon.

Referee, Norman Lamport; linesman, Charles McVeigh.

SUMMARY

First Period—Scoring, none. Penalties: Cooper, Giesebrecht, March, Motter.

Second Period—1, Chicago, W. Carse, 15:56. Penalties: March, Wiebe, Dahlstrom, K. Kilrea, Portland.

Third Period — 2, Detroit, Brown (Macdonald, Fisher), 10:52. Penalties: Cooper (2).

Overtime Period — Scoring, none. Penalties, none.

SYL APPS READY

TORONTO, Jan. 26 (CP).—Manager Conny Smythe announced tonight that Sylvanus Apps, centre-ice star, will line up with Toronto Maple Leafs tomorrow when they play Montreal Canadiens here in a National Hockey League game.

Apps has been out of the line-up for more than a month with a broken collarbone.

CONNY SMYTHE LIKES RANGERS

Manager of Toronto Leafs Says Patrick's Club Will Win Stanley Cup

NEW YORK, Jan. 26 (CP). — The numerous boosters of New York Rangers as the best team in the National Hockey League were joined today by Conny Smythe, manager of Toronto Leafs.

Shortly before his Leafs went out to play Rangers Thursday, Smythe give his opinion that the blueshirts will head the league to the finish of the schedule, then go on to win the Stanley Cup. He makes no bones about the men of Patrick being his choice for the cup.

"Who's going to stop them?" he asked. "Nobody, unless they run into a dozen accidents. I looked at them the other night and I saw plenty. They can skate and pass and shoot and do about everything necessary to win."

Behind the Rangers, the Leaf boss placed the present Stanley Cup champions, Boston Bruins, followed by his own club. "Third place is where we belong," he added, giving the reason.

"We're rebuilding. The Rangers and Bruins have built their teams."

Will Carry Top Weight On April 5

LONDON, Jan. 26 (AP). — Royal Mail, 1937 winner, owned by Mrs. Camille Evans, and Sir Francis Towle's Airgead Sios, today were assigned top weight of 169 pounds in a field of fifty-nine for the Grand National Steeplechase at Aintree April 5.

Sir. Alexander McGuire's 1939 winner, Workman, got in with 159 pounds. H. C. McNally's Royal Daniell, runner-up to the American-owned Battleship in 1938, was asked to pick up 167 and L. Scott Briggs' Macmoffat, second last year, only 150.

Royal Mail, whose owner is a former American actress, is one of the six American-owned horses eligible for the four-and-a-half-mile race. Of the others, F. Ambrose Clark's Uplifter and London Town were handicapped at 162 and 158 pounds, Knightsbrook and Louis Stoddard's Milano, 149, and Whitney's National respectively; John Hay Whitney's Light, 144.

BELIEVE IT OR NOT . . . . . By Ripley

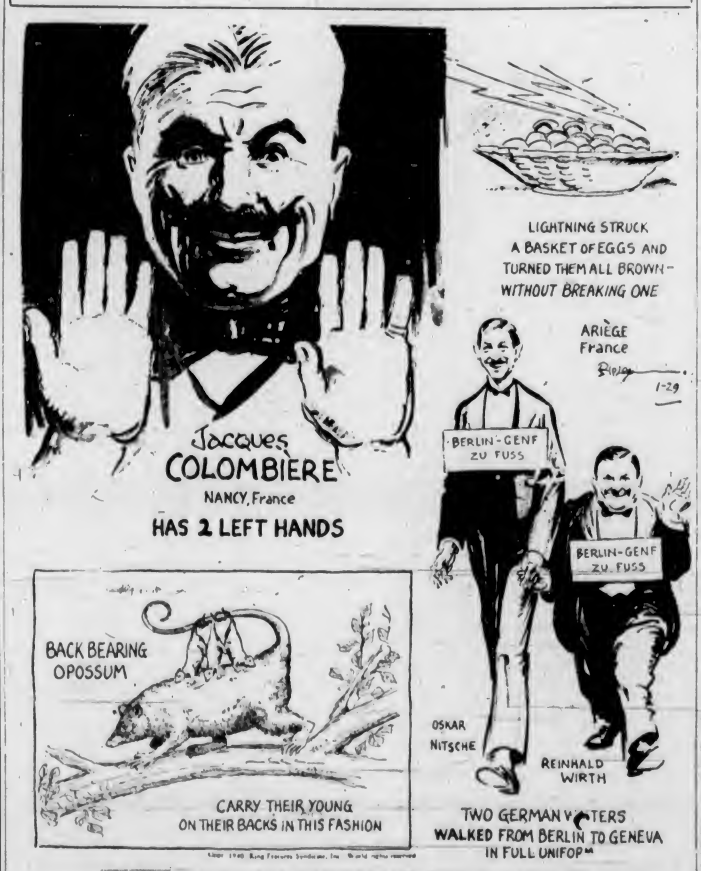

EXPLANATION FOR YESTERDAY'S RIPLEY CARTOON

The Legless Dancer—Sebastien Spinola, famous dancing master of the sixteenth century, known as the "Father of the French Ballet," achieved this distinction in spite of the fact that both his legs were amputated at the knees when he was a boy of eleven. Spinola's case is one of the wonders of human persistence in the face of adversity.

The First and Last Indian Baron—In April, 1584, Sir Walter Raleigh sent two ships to America under command of Philip Amidas and Arthur Barlow. When they returned to England they took back with them two natives of the Isle of Croatan. One of them was Manteo and the other was Wanchese. The two Indians were greatly lionized in Elizabethean society. Next year another expedition sailed to the coast of Virginia, returning the two Indians to their native soil. It was after their return that John White, Governor of Roanoke, ordered Manteo to receive Christian baptism and to be invested with the rank of Baron and Lord of Roanoke, in the name of Sir Walter Raleigh, who was the proprietor of the colony. This was the first and last American Indian who was ever created a peer of England. Sir Walter Raleigh himself never set foot on Virginia or North Carolina soil.

Please address all queries to Cartoonist Ripley, c/o King Features, New York City, N.Y.

Boston Bruins Trade Portland To Black Hawks

BOSTON, Jan. 26 (AP).—Without waiting for the shock caused by the Eddie Shore trade to subside, Boston Bruins' hockey management announced tonight it had traded Jack Portland, 200-pound defenceman, to Chicago Black Hawks for Desse Smith, also a rear guardsman.

President Weston Adams of the Bruins said no cash was involved in the deal.

Portland, who teamed with Shore during most of his three previous seasons with the Bruins, was ordered to report to the Chicago club in time for tonight's game at Detroit. Smith, along with Eddie Wiseman, obtained from New York Americans for Shore, will play for the Bruins in Detroit on Sunday night.

FAIR GROUNDS RACING

FAIR GROUNDS, Jan. 26.—Results here today follow.

FIRST RACE—Five and one-half furlongs

Hugh Place (Taylor)	15.80	14.60	13.60
Sun Henry (Gonzales)		4.40	2.60
Shooting Scout (Friedman)			4.00

Time, 1:07 2-5. Also ran: Money Hill, Raymond, Fairgrounds, Clock Winder, Big Ground, Uppy, King June, Tomye.

SECOND RACE—Six furlongs

Travis L. (Bonna)	13.40	12.80	12.60
Challante (McDonald)		18.40	11.20
Juanita J. (Grenier)			4.20

Time, 1:15 3-5. Also ran: The Clipper, Southern Dream, Smiling Duel, Simple Knees, Ides of March, Marksman, Blind Lark, My Red Kickoff.

THIRD RACE—Five and one-half furlongs

Calculator (Rider)	15.80	14.00	13.20
Happy Hostess (McDonald)		10.20	5.20
Whisk Cole (Bassett)			5.80

Time, 1:08 1-5. Also ran: Red Raish, Ikkan, Bible Bibbie, Lady Rush, Lerna, Red Hay, Eperney, Jimmie T., Doctor Tom.

FOURTH RACE—Two furlongs

Sahil T. (Keiper)	19.20	14.60	13.40
Jota (Mojena)		9.00	4.20
Tidy Whisk (Vedder)			5.20

Time, :23 1-5. Also ran: Little Rudder, Silver Boive, Cynical Maid, Reina, Bible Servant, Rosy Chance, Jeanne, Angela, Dixie Dew, Skipperette.

FIFTH RACE—Mile and seventy yards

Florian II (Taylor)	33.60	14.40	17.20
Prince Rador (Brown)		6.80	3.80
Undulate (G. Oros)			3.00

Time, 1:48. Also ran: Ramrod, Dixie Double Back, Lou, Tipsy Pudding, Neat Play, John Doe, Cardibre, Maskille, Maleo Bird, Bob On.

SIXTH RACE—Mile and one-sixteenth

Hall Rhoes (Borsen)	126.60	19.40	16.20
Good Memory (G. Oros)		4.20	3.40
Frank Brooks (T. P. Martin)			3.40

Time, 1:50. Also ran: Plenty Charm, Laconic, Quick, High Blame, Mokena, Clansmaid, Desafuero, Bold General, Stormy Ocean.

SEVENTH RACE — Mile and one-sixteenth

Big Gay (Grill)	17.40	14.20	13.40
Arctic Star (Gaither)		6.00	4.40
Foston (Perkins)			8.60

Time, 1:50 2-5. Also ran: General Boy, Rustic Joe, Something Blue, Denave, Makalaw, Nopalosa Flag, Bally Stratford, Golden Throne, Escolee.

OVERNIGHT ENTRIES

FIRST RACE—Six furlongs

Whim Boy 109
Marauder 104
Frost 114
Crestonian 103
Gilda Lea 104
My Gracious 113
Miss Webb 108
What Nos 108
Dusky Maid 109
Buttons B. 104
Eternal Wave 113
Hypo 113

SECOND RACE—Mile and seventy yards

Dara Day 103
Neanbi 108
Tache Lady 103
Dorothy Jean 103
Up Roar 108
Rasolite 113
Jo Beulah 105
Byrd Lady 108
Hi Wave 103
Pain Dulo 108
Speedy Squaw 108
Career Girl 108
Juanita J. 108

THIRD RACE—Mile and seventy yards

Lunsford 107
Dr. McLarney 114
Out of Fire 109
Down Payment 114
Montfil 112
Lurre Jude 112
Fasterrez 101
Toxson 111
Metaurus 114
Alrose 111
Barzein Hunter 109
Flicid 114
Walercure 109
Ms. Buddy 109
Golden Nugzett 114
Opening Night 106
Eddie Gardner 109
War Grand 108
Frank Ormont 106
Ferryboat 111

FOURTH RACE—Mile and one-sixteenth

Fire Ball 110
Grecian Time 107
Sherry B. 105
Elikan 107
Valvetta 115
Flag Fita 118
Mere Frolic 108
Paralda 115
Flaming Play 112
Roses Crump 110
Kansas Citian 107
Clurwain 107

FIFTH RACE—Six furlongs

Half Time 103
Merrymood 109
Rissa 107
Polaris 114
Stem Winder 108
Cicades 101
Brety 108

SIXTH RACE—Mile and one-sixteenth

Waxwing 138
Jumping Jill 105
'A' Chance Ray 108
Wulpswift 102
Tom Rope 117
Hiddenite 114
'A' Gray Jack 106

SEVENTH RACE—Mile and one-eighth

King Joy 109
Gasatire 106
James 111
Lyonnie 104
Cross Ruff 109
Exchange Club 114
Black Noah 104
Air Eddy 109
Brass Monkey 114
Jane D. 99
Bel Espoir 109
Abbots Hour 109
Omar 114
Captain Logan 109
Proposina 114
Peachy Pie 99
Rail Down 104
Babe Taylor 99
Swap 109

First post, 12 noon.

Czar in Serious Mood

In a recent sweeping decision, Judge K. M. Landis, baseball czar, declared five regular members of the Detroit Tigers and eighty-eight minor league players belonging to the Detroit club free agents. Judge Landis warned major league owners and was severe about the "covering up" of ball players by big league clubs and trades which are merely bookkeeping transactions.

VICTORIANS IN SHUTTLE WINS

George Lane and Peggy Macdonald Advance in Mid-Island Meet

NANAIMO, Jan. 26—A large gallery saw some real good play as the opening rounds of the Mid-Island tournament at Nanaimo found all matches running to form. Defending Champions Eric Leney and Joyce Thomson advanced to semi-finals, the latter outplayed Margaret Addison, local star, in the third set of a fine match. George Lane, Norman Mustart, Fred Laidlaw, Eleanor Young, Jean Echardt and Peggy Macdonald are the other semi-finalists who will meet tomorrow afternoon with finals at 7:30 p.m.

Results tonight:

Men's open singles—E. Leney beat W. Hewlett, 15-8, 15-0; G. Lane beat J. Lumsden, 15-8, 15-2; N. Mustart beat Vic Hanna, 15-2, 15-5; E. Leney beat S. Thorneycroft, 15-4, 15-2; G. Lane beat M. Creighton, 15-7, 15-10; G. Laidlaw beat R. Johnston, 15-9, 15-2.

Ladies' Open Singles—Miss E. Young beat Miss D. Robinson, 11-3, 11-5; Miss P. Macdonald beat Miss E. Naylor, 11-0, 11-1, Miss J. Thomson beat Miss M. Addison, 12-10, 10-12, 11-1.

ANOTHER WIN!

You are the winner when you buy your shoes during CATHCART'S JANUARY SALE.

Anticipate your 1940 footwear requirements and buy now while prices are at their lowest.

A group of men's large sizes (9½ to 11) that sell regularly at $6 are now only, a pair **$3.95**

- Buy Now
- Wear Them Anytime
- Save the Difference

STARTS TODAY! (SAT.) FOR ONE WEEK!
DAILY AT 12:48, 3:40, 6:22, 9:04
FRANK CAPRA . . . THE ONLY 3-TIME WINNER OF ACADEMY AWARDS . . . NOW
GIVES YOU HIS SUPREME TRIUMPH!
A TRULY EXCITING STORY ABOUNDING IN ROMANTIC COMEDY FOR WHICH HE HAS PROVED HIMSELF FAMOUS!
—7 Weeks in Seattle!
—3 Weeks in Toronto!
—3 Weeks in Montreal!
—2 Weeks in Vancouver!
Greatest of All Capra Hits!
• THE PICTURE MOST LIKELY TO BE VOTED THE YEAR'S ACADEMY AWARD WINNER

FRANK CAPRA'S
Mr. Smith Goes To Washington
Jean ARTHUR • James STEWART
with CLAUDE RAINS · EDWARD ARNOLD · GUY KIBBEE
THOMAS MITCHELL · BEULAH BONDI
NEW YORK CRITICS Chose it among the first best 10 pictures of 1939.
They chose Vivien Leigh in "Gone With the Wind" and—James Stewart in "Mr. Smith Goes to Washington" as the best actress and best actor of 1939!
PLUS: "FUTURAMA"
GENERAL MOTORS' GREAT NEW YORK WORLD'S FAIR EXHIBIT—THE WORLD OF 1960
EXTRA! Colored Cartoon Gem "THE BLUE DANUBE" NEWS
CAPITOL
20¢ DAILY, 12-1

Seventeen Eligible To Face Barrier in $10,000 Race Today

Seabiscuit and Kayak II Doubtful Starters in Rich Handicap at Santa Anita Over Six Furlongs —Three Entries Listed—Arjac Captured $2,000 Feature Yesterday

LOS ANGELES, Jan. 26 (AP).—C. M. Willock's Arjac captured the Westwood Hills $2,000 feature at a mile and one-sixteenth today at Santa Anita, whipping the post favorite, Woodberry, by a half length in 1:43 4-5.

Mars Shield, of the Milky Way Farms, got up for the show.

Arjac paid $7.40, $3.20 and $2.80; Woodberry, $3 and $2.60, and Mars Shield $3.

Seabiscuit and Kayak II are entries, but doubtful starters in the $10,000 San Felipe six furlongs handicap here tomorrow.

The seventeen overnight entries are Sun Egret, Vino Puro, Lassator, Viscounty, Our Mat, First Kiss, No Competition, Camp Verde, Specify, Jubal Junior, Isaroma, Air Flame, Firozepore, Seabiscuit, Kayak II, Preceptor II and Don Mike.

Results follow:

FIRST RACE—Three furlongs:
Gold Pomp (Wojnoski) $38.20 $18.00 $11.00
Strong Arm (Neves) ... 83.80 41.60
Free Exchange (Peters) ... 8.40
Time, :35 3-5. Also ran: Martin Macaw, Swain, Slappy, Hi Briar, Flying Plaid, With Us, Mint Liberty, Toodle Pan, Silver Treason, Nominator, Vegas John, Black Typhon, Iron Smith, Texas Tyee.

SECOND RACE—Six furlongs:
Valdina Star (Rodriguez) ... 137.60 $18.20 $10.30
Stalking (Knapp) ... 13.80 7.40
Glad Lark (James) ... 3.80
Time, :34 2-5. Also ran: Arvol, Fast Roanoke, Enthrall, Liverys Jane, Reigh Dear, Dowood, Storck, Up N Over, Iron Locks.

THIRD RACE—Six furlongs:
Mountain Ridge (Bierman) ... $11.00 $5.00 $3.80
Tough and Go (Longden) ... 5.20 4.20
Congressman (Dennis) ... 4.60
Time, 1:13 1-5. Also ran: Pomkee, Patrol Scout, Alex the Great.

FOURTH RACE—Mile and one-sixteenth:
Arjac (Wells) ... $7.40 $3.20 $2.80
Woodberry (Balaski) ... 3.00 2.60
Mars Shield (Dodson) ... 3.00
Time, 1:43 4-5. Also ran: Vain Boy, Count Anklet, Robber Bold, Betico.

FIFTH RACE—One mile:
Valdina Babe (Dodson) ... $20.40 $8.60 $5.80
Valdina Doll (Neves) ... 17.80 10.60
Cooperstown (Westrope) ... 4.80
Time, 1:43 3-5. Also ran: Count Natural, Crumpet, Little Ruler, Discussion, Challenea, Reina Crystal, Dark Phaena, Old River, Sir Bruce.

SIXTH RACE—Six furlongs:
Sir Jeffrey (Bierman) ... $8.60 $5.00 $4.60
Son of War (Shelhamer) ... 10.20 6.80
Brother Higher (Taylor) ... 13.00
Time, 1:11 4-5. Also ran: Little Cartago, Royal Jester, Diavolo Chief, Polymellor, Ariel Time, Destrer.

SEVENTH RACE — Mile and one-sixteenth:
Miss Ponne (Wall) ... $10.00 $6.00 $4.30
Forster (Robertson) ... 7.80 6.00
Jack Greenock (Longden) ... 6.60
Time, 1:48 3-5. Also ran: Bunny Martin, High Martin, Puddin, Quincy, Redrock Canyon, Old Whitey, Worry, Ginoca, Waterplash.

EIGHTH RACE—Mile and one-eighth:
Lady Jacqueline (Scott) ... $6.60 $4.40 $3.30
Tisirue (Taylor) ... 6.80 4.60
Lourdes (Wallace) ... 4.00
Time, 1:53 3-5. Also ran: Broadwink, Stepahead, Rothbury, Invincible, Brooke Herod, Sitting Bull, Mon Reve, Dust to Dust, Glitterine.

OVERNIGHT ENTRIES

FIRST RACE—Three furlongs
Sword Play ... 113
(A) Valdina Maid ... 110
Soberano ... 113
Hadastar ... 113
Come on Sam ... 113
Macka Hope ... 110
(A) Valdina Myth ... 113
Risky Lad ... 113
Malone ... 118

SECOND RACE—Mile and one-sixteenth.
Bonicen ... 104
Cannibal ... 107
Iron Bunker ... 109
Bon Amour ... 113
Ladys Son I ... 109
Sententi ... 113
Ben Fly ... 104
Tannhauser ... 112
The Marker ... 113
Orra ... 106
Shortbread ... 112
Cayenne ... 111
Marrajo ... 113
Pinkus ... 104
Early Dude ... 109
Gold Duke ... 112

THIRD RACE—Mile and one-sixteenth
Miss Iggie ... 106
Tallino ... 116
Velor ... 112
Albino ... 103
Fan Antioca ... 107
Adobunny ... 103
The Hare ... 112
Pay Back ... 103
Born Happy ... 110
Silverco ... 110
Jest Once ... 103
Mar Pal ... 103
Guardanior ... 103
Nadir ... 112
Star Stepper ... 105
Mr. Finn ... 112

FOURTH RACE—Seven furlongs
Clarendale ... 112
Brother Bob ... 113
Pks Rhonda ... 103
Blue Breeze ... 103
Alice G ... 111
Mossmire ... 103
Edelad ... 103
Noble Count ... 108
Teddy Patie ... 120
Wariaine ... 103

FIFTH RACE—One mile
Nickazack ... 107
The Gob ... 108
Albert Jay ... 108
Midfans ... 114
Fairy Chant ... 103
Gallaladini ... 103
Bon Altesse ... 108
Mislaid ... 114
Kermiuffy ... 105
Liberty Franc ... 118

SIXTH RACE—Six furlongs
Camp Verde ... 100
Lassator ... 104
(C) Preceptor II ... 115
Jubal Junior ... 110
First Kiss ... 103
(D) Seabiscuit ... 128
Specify ... 117
(D) Kayak II ... 128
Sun Egret ... 117
(G) Firozepore ... 103
No Competition ... 105
Viscounty ... 109
(G) Airflow ... 112
(C) Don Mike ... 117
(G) Isaroma ... 115
Our Mat ... 106
Vino Puro ... 104

SEVENTH RACE — Mile and one-sixteenth
He Reigh ... 103
Bubbling Boy ... 113
Sweepalot ... 108
Olympic ... 118
Wedding Call ... 116
Aragotai ... 111
Count Atlas ... 107
At Play ... 104
Capt. Cal ... 112
Red Pepper ... 110

EIGHTH RACE—Mile and three-eighths
Tobacco Road ... 103
Winchaway ... 113
English Harry ... 111
Russia ... 113
Barnido ... 113
Count Pan ... 108
Lady Rome ... 103
Cross S ... 103
Dal Dawn ... 103
Turkish Brand ... 107
First post, 1:30 p.m.

Back in Line-Up This Evening

HANK ROWE

RUNNING guard and high-scoring player of last season, who will make his first appearance of the present season with the Dominoes, national titleholders, when the Victoria cagers clash with the formidable Seattle Savidges tonight at the Sports Centre at the Willows. This game will start at 9 o'clock, and one of the best exhibitions of the year is expected. Another large crowd should, no doubt, watch the clubs in action. The Sound City lads have won sixteen and lost one since the commencement of the Community League campaign.

H. Armstrong And Garcia Are Matched

HOLLYWOOD, Jan. 26 (AP).—Charley MacDonald, matchmaker for the Hollywood Legion, announced receipt today of a wire from Manager Eddie Mead approving a middleweight fight here February 22 between Mead's one-time triple champion, Henry Armstrong, and Cefernio Garcia.

Garcia is recognized as middleweight titleholder in New York and California. Armstrong wears the world's welter crown.

Mead's wire announced Armstrong would arrive next Monday. Garcia is already here.

Armstrong earlier had declined to fight under the sponsorship of the American Legion Post here because negroes were banned from the weekly boxing cards. The legion last week lifted its bar.

KEN LINDSAY TO TURN PRO

Winner of Golden Gloves Boxing Crown to Join Salaried Ranks

VANCOUVER, Jan. 26 (CP). — Kenny Lindsay, young Vancouver star, who captured the United States Diamond Gloves flyweight boxing title at San Francisco last night by decisioning Al Ellis, of Detroit, will probably turn to professional boxing now, his father said here today.

"That was the intention whether he won the amateur crown or not," the father, John Lindsay, said. "Kenny has gone as high as he can go here and now is the best time for him to enter the professional ring.

"Of course, it is up to the boy himself and his coach, Arnold Bertram, but that is undoubtedly what they will do," he said.

Informed that Bertram, when interviewed in San Francisco, had commented that Kenny had not yet made up his mind, the father said: "Well, I'm pretty sure he will turn professional. There is nothing else for him to do if he wants to get any place."

UNKNOWN LEADER IN $3,000 GOLF

DEL MAR, Cal., Jan. 26 (AP).—Cliff Spencer, a comparative "unknown" from Washington, D.C., putted his way to golf glory today by leading the first half of the field in the opening round of Bing Crosby's fourth annual $3,000 pro-amateur open.

Spencer turned in a 35-34—69 for the par 36-36—72 of the Rancho Santa Fe Country Club.

With many of the tournament stars, such as National Open Champion Byron Nelson, Jimmy Demaret, Horton Smith and Lawson Little scheduled to play their first round of the thirty-six-hole event tomorrow, Spencer finished one stroke in front of three others going into the final eighteen holes Sunday.

MANY RINKS IN TOURNEY

Sixty Teams to Compete in Ninth Annual Curling Bonspiel

VANCOUVER, Jan. 26 (CP).—At least sixty rinks, representing the Coast district, Interior British Columbia and the Prairies, will take part in the ninth annual Pacific curling bonspiel, Secretary Connie Shore said today.

The competition, in which British Columbia's representative in the Macdonald Brier Dominion championship bonspiel at Winnipeg will be chosen, opens Monday, February 19, and continues until Saturday, February 24.

Shore said a new departure in schedule was being made, permitting visiting players used to natural ice to get the feel of artificial rinks in events that don't count in the grand aggregate. Instead of starting the schedule with the grand challenge, a grand aggregate match, the Safeway, City vs. All-Comers, will be the opening match of the spiel.

Prairie rinks which have already sent in their entries include: Dr. I. D. Noble, Swift Current, Sask.; R. P. Hassard, Biggar, Sask.; V. D. Sibbald, Unity, Sask.; E. P. Tachell, Craik, Sask.; Ed Fee, Punnichy, Sask.; O. M. Ballentyne, Vegreville, Alta., and Stewart brothers, MacLeod, Alta.

JEAN PUSIE MAY NOT PLAY GAME

VANCOUVER, Jan. 26 (CP).—Jean Pusie, French-Canadian defenceman for Vancouver Lions of the Pacific Coast Hockey League, has an injured knee and may not strip for next Monday night's game, Guy Patrick, manager of the team, said today.

Pusie twisted his knee when he fell during a fight with Ron Sutherland, Portland defenceman, during a game here last Monday.

Patrick said a swelling appeared on the knee shortly after the game and violet ray treatments were started, but "we hope to have him ready for Monday's game here."

Both Sutherland and Pusie were suspended for one game, the former fined $25 and the latter $50, for their tiff on Monday. Lions play Seattle Seahawks in Seattle tomorrow night, and Pusie, although ineligible to play, will make the trip, Patrick said.

Playing Today for J.B.A.A. Squad

BUZZ BROWN

VETERAN backfield star of the league-leading J.B.A.A. senior ruggers, who will see action this afternoon against the Oak Bay Wanderers in a Barnard Cup fixture. Highlight of a double bill at Macdonald Park, the senior fixture will be played on the upper field. On the lower pitch J.B.A.A. and Navy intermediate fifteens will meet. Kick-offs are set for 2:30 o'clock.

KENT'S
EASY WASHERS
$63.50
KENT'S, LTD.
641 YATES STREET

Wrestling
ARMY AND NAVY GYM
Corner Broughton and Wharf Streets
TONIGHT—8:30
Promoter "Rocky" Brooks Presents
MAIN EVENT
JACK FORSGREN Vs. CHIEF THUNDERBIRD
Eight Ten-Minute Rounds
CLARA MORTENSEN Vs. PRINCESS MONTURE
VERNE CLARKE Vs. LEO MORTENSEN
Five Eight-Minute Rounds
LOCAL PRELIMINARY
Tickets on Sale "Slim" Belcher's News Stand, 700 Yates Street—Phone E 9221
60c, 85c, $1.10

LOOK FOR IT! ASK FOR IT! PEERLESS RYE . . . IN NAME AND IN QUALITY!
Peerless XXX 26 oz. $2.35
" " 13 oz. $1.25 " " 40 oz. $3.55
Peerless Special 26 oz. $2.65
" " 13 oz. $1.70 " " 40 oz. $4.05
PEERLESS DISTILLERY LTD. GRIMSBY ONT.
PA-3.
This advertisement is not published or displayed by the Liquor Control Board or by the Government of British Columbia.

MANHOOD, HOW REGAINED
CONSULT US
Book on "Loss of Manhood" and other ills of Men, with treatment for Enlarged Prostate without operation. Diagnosis Form. Testimonials and advice in plain envelope. Free by mail.
Our Specialty—Treatment by mail without personal interview
ENGLISH HERBAL DISPENSARY LTD.
1359 Davie Street, Vancouver, B.C.
Established in Vancouver 15 Years
Consultation by appointment ONLY. Phone Trinity 3515

AMATEUR HOCKEY RESULTS

By The Canadian Press

Michigan-Ontario—Detroit Pontiacs 3, Windsor 5 (overtime).

O.H.A. Senior "A"—Niagara Falls 6, Hamilton 9.

International Inter-Collegiate — University of Toronto 4, Queen's 0.

Saskatchewan Senior—Flin Flon 6, Moose Jaw 2.

Thunder Bay Senior—Geraldton 4, Port William 0.

Smith was feeling depressed about his losses on the stock exchange, and some of his friends were trying to cheer him up. "Buck up, old chap," said one of them. "You mustn't worry too much about a bit of bad luck. Come along to my office in the morning and I'll give you a few pointers." "Pointers!" exclaimed Smith. "It isn't pointers I want, it's retrievers."

W. & J. WILSON
Established 1862
Jaeger Woollens — Burberry Coats
Men's and Boys' Clothes
1217 GOVERNMENT STREET PHONE G 5613

Basketball, Tonight at 9
Victoria Sports Centre, Willows
SAVIDGE TEAM vs. DOMINOES
PRICES 35c, 25c, 10c

UDL 5 STAR Thoroughbred RYE
13-oz. . . $1.25
25-oz. . . $2.30
40-oz. . . $3.50
This advertisement is not published or displayed by the Liquor Control Board or by the Government of British Columbia.

At the Theatres

TODAY AND MONDAY! AT 12:18, 2:41, 5:04, 7:27, 9:50.
• ROMANCE WITH THE SPARKLE OF MUSIC
• . . . A VIVID DRAMATIC PORTRAYAL BY THE GREAT STAR OF "PYGMALION"
Leslie Howard in INTERMEZZO
AND! She's Back With a Bang "TORCHY PLAYS WITH DYNAMITE" AT 1:38, 4:01, 6:21, 8:42 WITH JANE WYMAN · ALLEN JENKINS
A LOVE STORY . . . INTRODUCING INGRID BERGMAN
JOHN HALLIDAY · EDNA BEST
20¢ DAILY, 12-1
DOMINION

ENDS TODAY ENDS TODAY
ATLAS EMP 3211
At 11:56, 3:02, 6:10, 9:17
ALL IN GORGEOUS COLOR!
"Drums Along the Mohawk"
CLAUDETTE COLBERT • HENRY FONDA
EXTRA! CANADIAN TROOPS IN ENGLAND Finland's Arctic War Patricia With N.Y. Rangers
Added Feature JOE E. BROWN in "BEWARE OF SPOOKS"
Last Complete Show at 7:50 P.M.

EVENING SHOW FROM 6:30 OAK BAY PHONE 5 2943
"U-BOAT 29"
CONRAD VEIDT • VALERIE HOBSON • SEBASTIAN SHAW
"PRIDE OF THE BLUE GRASS"
STARRING GANTRY, THE BLIND HORSE
MATINEE SATURDAY 2 P.M. NOT CONTINUOUS

PLAZA
ENDS TODAY
CLEAR THE ROAD FOR FUN
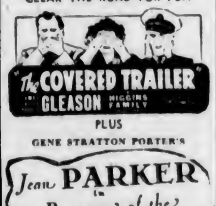
The COVERED TRAILER GLEASON HIGGINS FAMILY
PLUS
GENE STRATTON PORTER'S
Jean PARKER in Romance of the LIMBERLOST with ERIC LINDEN MARJORIE MAIN
EXTRA NEWS — CARTOON
12 to 1 15¢ 1 to 5 20¢ 5 On 25¢

RIO ENDS TONIGHT
Sat. Box Office Opens 11:00 A.M. Show Starts 12 Noon
FIRST VICTORIA SHOWING
GENE AUTRY in "Blue Montana Skies"
PLUS
JANE WITHERS in "BOY FRIEND"
Serial (Except Saturday Night) "BOY SCOUTS TO THE RESCUE"
EXTRA CARTOON
PRICES SATURDAY
12-2 2-5 5 On
10c 15c 25c

ROYAL—Mon., Tues. Eves.
JANUARY 29 and 30, at 8:30
RUTH DRAPER
IN HER CHARACTER SKETCHES
Change of Programme Each Night
PRICES — Lower Floor, $2.00, $1.50; First Circle, $1.50; Balcony, $1.00
BOX OFFICE NOW OPEN
The entire net proceeds of Miss Draper's present Canadian tour will be donated to the Canadian Red Cross Society.

CADET PHONE G 2322
MARK TWAIN'S "HUCKLEBERRY FINN"
MICKEY ROONEY AND GENE AUTRY "WESTERN JAMBOREE"
ADDED — "MARCH OF TIME" THE MAGINOT LINE
Adults, 25¢ Children, 10¢
Matinee Saturday, 2 P.M., 15¢

JAMES STEWART TURNS SENATOR

Battles Political Machine With Jean Arthur in "Mr. Smith Goes To Washington"

In "Mr. Smith Goes to Washington," which will open today at the Capitol Theatre, James Stewart is seen as a young United States Senator who battles a nation-wide political machine because he believes in the glorious tradition of democracy.

Jean Arthur, as his cynical, politics-hating secretary, helps him in his fight. Others in the cast include Claude Rains, Edward Arnold, Guy Kibbee, Thomas Mitchell, Beulah Bondi, Eugene Palette and Ruth Donnelly.

RUTH DRAPER TO BE HERE MONDAY

Great Actress Has Fine Programme Of "Character Sketches" for Local Audiences

Monday will bring Ruth Draper to the Royal Victoria Theatre for the first of her two evening performances in her famous character sketches. The first sketch that will be presented is that delightful one called "At a Children's Party in Philadelphia," which will be followed by "A Dalmatian Peasant in the Hall of a New York Hospital." After the first intermission will come the moving little drama entitled "Three Breakfasts," following which the sketch, for which so many requests have been received, "An English Lady Showing Her Garden."

One of Miss Draper's most important presentations will conclude Monday evening's programme. It is called "In a Church in Italy." On Tuesday evening, "Opening a Bazaar" and "Three Generations in a Court of Domestic Relations," will be the first two sketches, and these will be followed by a great favorite called, "Three Women and Mr. Clifford," "On a Porch in a Maine Coast Village" will be the next, and the final one, "Vive La France!" is based on a true incident described to Miss Draper by the driver of an American ambulance who witnessed it in France in 1916.

The entire net proceeds of Miss Draper's present Canadian tour, which includes fourteen Canadian cities from Montreal to Victoria, will be donated to the Canadian Red Cross Society.

DOMINION THEATRE Leslie Howard, Ann Todd and Ingrid Bergman are brought together under strange circumstances during the exciting action of David O. Selznick's "Intermezzo, a Love Story," a drama of modern-day love, which is featured at the Dominion Theatre. Edna Best, John Halliday and Enid Bennett lead the supporting cast.

ATLAS THEATRE When torch and tomahawk spread their terror and frontier women fight beside their men—it means exciting action such as the screen has seldom shown. It is the story of "Drums Along the Mohawk." Filmed in Technicolor, with Claudette Colbert and Henry Fonda starred, the 20th Century-Fox film will end today at the Atlas Theatre.

AMUSEMENTS

On the Screen

Atlas—Claudette Colbert featured in "Drums Along the Mohawk."

Cadet—"Huckleberry Finn," starring Mickey Rooney.

Capitol—"Mr. Smith Goes to Washington," starring James Stewart.

Dominion — "Intermezzo, a Love Story," starring Leslie Howard.

Oak Bay—"U-Boat 29," featuring Conrad Veidt.

Plaza—"The Covered Trailer," starring James Gleason.

Rio—Gene Autry in "Blue Montana Skies."

RIO THEATRE In "Blue Montana Skies," which will end today at the Rio Theatre, June Storey plays the part of a girl-owner of a dude ranch, whose managers are taking advantage of her lack of experience, by operating a fur smuggling racket, with the ranch as a blind. Gene Autry is seen in the leading role.

PLAZA THEATRE In "The Covered Trailer," which will end today at the Plaza Theatre, the Higgins Family is again portrayed by James Gleason and Russell Gleason. In this film, Mary Beth enacts the role of Jean, only daughter of the Higginses. Others in the cast are Harry Davenport and Tommy Ryan.

OAK BAY THEATRE "U-Boat 29," thrilling British spy picture, will end today at the Oak Bay Theatre. The timeliness of the production is proving of intense interest to Victoria theatregoers. Conrad Veidt and Valeries Hobson are featured in the exciting story which traces the work of Germany's dread undersea craft.

JUVENILE FOOTBALL

Soccer matches carded tomorrow by the Juvenile Football League will be as follows: St. Louis College vs. James Island, at Island; Young's Shamrocks vs. Navy, Navy ground, referee, Peers. Both kick-offs are set for 2:30.

WANDERERS LINE-UP

Line-up of the Oak Bay Wanderers Rugby fifteen for this afternoon's important cup match at Macdonald Park against the J.B.A.A. follows: Ley, Acland, McKay, Turner, Smith, McLean, Williams, Forbes, Anderson, Garrison, B. Murdoch, Barber, Painter, G. Murdoch and Grogran.

CAGE STANDINGS IN CITY LEAGUE

Standings of the teams in the Victoria and District Basketball League, including last night's games, follow:

WOMEN'S SECTION

	P.	W.	L.	Pts.
Unitys	5	4	1	8
Palm Dairy	5	4	1	8
Cardinals	6	3	3	6
Adverts	6	0	6	0

SENIOR "B" MEN

	P.	W.	L.	Pts.
West Road	7	6	1	12
Champion & White	5	3	2	6
Quarter Cab	6	3	3	6
Wimpys	6	3	3	6
Chinese Students	7	3	4	6
Ramblers	5	0	5	0

SENIOR "C" MEN

	P.	W.	L.	Pts.
Garrison	5	4	1	8
Commercial Bruisers	5	2	3	4
Knappe	4	1	3	2

INTERMEDIATE "A" BOYS

	P.	W.	L.	Pts.
Eight Aces	5	4	1	8
Barons	6	3	3	6
K-V's	4	3	1	6
Northwest Creamery	6	2	4	4
Bombers	7	2	5	4

Today's Sport Programme

FOOTBALL (Pacific Coast League)
2:45—Vancouver St. Andrews vs. Victoria, Royal Athletic Park.

Juvenile League
10:30—Pro-Recs vs. St. Louis College, Central Park.
10:30—Gorge Aces vs. Rovers, Hampton Road.
2:30—Maple Leafs vs. Navy, Bullen Park.

RUGBY (Barnard Cup)
2:30—J.B.A.A. vs. Oak Bay Wanderers, Macdonald Park, upper field.

Heyland Cup
2:30—Navy vs. J.B.A.A., Macdonald Park, lower field.
2:30—Oak Bay Wanderers vs. Victoria College, Oak Bay Park.

BASKETBALL (Victoria Sports Centre)
8:00—Preliminary game.
9:00—S. L. Savidge (Seattle) vs. Dominoes (Victoria).

Y.M.C.A. Gymnasium
7:00—Caveys vs. Chinese Students, junior boys.
8:00—Chinese Students vs. Imperials, intermediate "B" boys.
9:00—Young Dominoes vs. Y.M.C.A., intermediate "B" boys.

WRESTLING (Army and Navy Auditorium)
8:30—Local preliminary; special event, one-fall, Clara Mortensen vs. Princess Monture; semi-windup, five eight-minute rounds, Vern Clarke (Portland) vs. Leo Mortensen (Seattle); main event, eight ten-minute rounds, Chief Thunderbird (Saanich) vs. Jack Forsgren (Vancouver).

Churches and Their World-Wide Work

TO ASSIST AT REDEDICATION

Rev. Peter McNab to Participate in Service at St. Andrew's

The regular morning and evening services at St. Andrew's Presbyterian Church will be conducted by the minister, Rev. J. Lewis W. McLean. At the morning service the Moderator of the Presbytery of Victoria, Rev. Peter McNab, will assist the minister in a brief service of thanksgiving and dedication of the recently-decorated church auditorium.

The choir's music will be: The anthem, "Hark! A Thrilling Voice Is Sounding" (Thiman), and a solo by Mrs. F. W. Hawes, "Rest" (Bigliolf). Mr. McLean will resume his series of sermons of the Apostles' Creed, taking as his subject, "I Believe in Jesus Christ . . . Who Suffered Under Pontius Pilate."

The evening sermon will be another discussion of practical Christianity, entitled, "True or False—'Good People Miss Life's Thrill'." The choir's anthem will be "The Day Thou Gavest" (Woodward). Stanley Honeychurch will sing "O God, Be Merciful" (Bartlett).

EMMANUEL WILL WELCOME VISITOR

Rev. Thomas B. McDormand, Western Canada Secretary, Takes Morning Pulpit Sunday

The congregation of the Emmanuel Baptist Church will welcome to the pulpit this Lord's Day morning Rev. Thomas B. McDormand, Sunday school and young people's secretary of Baptist work in Western Canada.

At the evening service the pastor, Dr. Andrew S. Imrie, B.A., B.Th., will continue his series of sermons on "Men Who Did Things in Past History," the third in the series being "The General Who Lived Christ In and Out of the Army." At this service the gospel message in song will be given by Mrs. H. Clark and Miss Elsie Cross. The choir will sing appropriate anthems at both services.

Special meetings will be held in the church auditorium on Monday and Tuesday evenings at which Mr. McDormand will speak. Other meetings for the week will include the young people's preparatory class on Friday afternoon at 3:30 o'clock and the men's prayer circle on Saturday evening at 7:30 o'clock.

ABSOLUTE SCIENCE

At 11 a.m. tomorrow the usual meeting will be held at the House of True Prayer, 2315 Fernwood Road. Anyone interested in absolute science is cordially invited.

Anglican Services

Christ Church Cathedral
SEXIGESIMA SUNDAY
HOLY COMMUNION
8 A.M and 9:30 A.M.
MATINS—11 A.M.
Preacher: The Dean
EVENSONG—7:30 P.M.
Preacher: The Dean

St. John's Church
8 A.M.—Holy Communion
10 A.M.—Sunday School and Bible Class
10 A.M.—Young People's Service
11 A.M.—Morning Prayer. Preacher: Canon Chadwick
7:30 P.M.—Evensong. Preacher: Rev. Montague Bruce

St. Saviour's Church
Cor. Catherine and Henry Streets
(Cars 4 or 5)
SEXAGESIMA
Holy Communion—8 A.M.
Matins 11 A.M. Evensong 7 P.M.
Sunday School 10 A.M.
Rev. F. V. Venables, Rector

St. Mary's, Oak Bay
Holy Communion 8 A.M.
Matins and Sermon 11 A.M.
Evensong and Sermon 7 P.M.
Senior Sunday School 9.45 A.M.
Junior Sunday School 11 A.M.
Archdeacon A. E. del. Nunns, M.A.
Rev. H. St. J. Payne, M.A., Assistant

St. Barnabas' Church
Cor. Cook and Caledonia (No. 8 Car)
8 A.M.—Holy Eucharist
11 A.M.—Holy Eucharist (Sung)
7:30 P.M.—Evensong
Rev. N. E. Smith, Rector

METROPOLITAN UNITED CHURCH
Corner Pandora Avenue and Quadra Street
Pastor: Rev. A. E. Whitehouse, B.A., B.D.
11 A.M.—REV. J. H. RIDDELL, M.A., LL.B.
(Ex-President of Wesley College, Winnipeg)
7:30 P.M.—REV. A. E. WHITEHOUSE, B.A., B.D.
"SELF-KNOWLEDGE, SELF-REVERENCE, SELF-CONTROL"
(A Sermon to Young People)

GREAT YOUNG PEOPLE'S RALLY
IN THE
PENTECOSTAL TABERNACLE
7:30 P.M.—With Well-Known "GIRLS' TRIO," Seattle, Guest Singers
Sunday School—9:45 A.M. Morning Worship—11 A.M.
The Girls' Trio, known to thousands over the air, will sing at both services, and the evening service will be in charge of the young people, and will be largely of a musical nature.
EVERYBODY WELCOME

Dean S. H. Elliott To Preach Twice At Christ Church

AT Christ Church Cathedral tomorrow there will be celebrations of the Holy Communion at 8 a.m. and 9:30 a.m.

The Dean will be the preacher at both Matins, 11 a.m., and Evensong, 7:30 p.m.

GUEST SPEAKER AT ST. JOHN'S

Visitor Takes Evening Pulpit—Rector to Talk on Social Service Work

REV. MONTAGUE BRUCE

The services at St. John's Church for Sexagesima Sunday will consist of Holy Communion at 8 a.m., Morning Prayer at 11 a.m., and Evensong at 7:30 p.m. The Sunday school and Bible class will meet at 10 a.m., and there will be a young people's service at 10:10 a.m.

The preacher at the 11 o'clock service will be the rector, Rev. Canon Chadwick, who will speak on the social service work of the church and parish. Rev. Montague Bruce will be the preacher at Evensong.

There will be an organ recital by G. Jennings Burnett immediately before the evening service, commencing at 7:10, when the following numbers will be rendered: "Two Melodies" (Chopin), "Moonlight Adagio" (Beethoven). The anthem at the evening service will be "God Is a Spirit" (Bennett).

The annual vestry meeting will be held on Monday in the schoolroom at 8 p.m., when reports will be presented and election of officers take place. There will be Holy Communion on Wednesday at 10:30 a.m., and on Thursday there will be a service of intercession at 7:30 p.m.

LAKE HILL MISSION

At the Lake Hill Mission Hall tomorrow evening at 7:30, Evangelist E. P. Wickens will continue his series of gospel meetings, speaking on the subject, "The Coming Dark Day," a prophetic message shedding light upon present day conditions.

CENTENNIAL UNITED CHURCH
Gorge Road, Near Government Street
Pastor: Rev. Andrew D. Reid, D.D.
11 A.M.—"The 2nd Beatitude—The Joys of Sorrow"
7:30 P.M.—"Preparing a Highway for God"
Quartette and Choir.

Fairfield United Church
Corner Moss Street and Fairfield Road
Rev. Norman J. Crees, B.D., S.T.M.
11:00 A.M.—"Barriers We Have Built."
To Children: "Little Yellow Dog."
7:30 P.M.—"Take It Upon Yourself."

Oak Bay United Church
Corner Granite and Mitchell Streets
11:00 A.M.—Public Worship. The Council and all civic officials and employees of Oak Bay Municipality will worship with us.
7:30 P.M.—Public Worship. Installation of all officials of the church.
Minister: Rev. F. R. G. Dredge, M.A.

First United Church
Corner Quadra St. and Balmoral Road
Minister:
Rev. Hugh A. McLeod, M.A., B.D.
SUNDAY SERVICES
Rev. Hugh A. McLeod will preach at both morning and evening services at 11 and 7:30 o'Clock.
Sunday School
9.45 A.M.—Intermediates and Seniors.
11:00 A.M.—Primaries and Juniors.
Tuesday, 8 P.M., Young People's Society. Miss Doris Jones, general secretary of the Y.W.C.A., will be the speaker of the evening.

"Truth" To Be Subject On Sunday

"Truth" will be the subject of the lesson-sermon in all Churches of Christ, Scientist, on Sunday. The golden text is: "O Lord, Thou art my God; I will exalt Thee, I will praise Thy name; for Thou hast done wonderful things; Thy counsels of old are faithfulness and truth" (Isaiah xxv, 1).

Among the citations which comprise the lesson-sermon is the following from the Bible: "Beloved, I wish above all things that thou mayest prosper and be in health, even as thy soul prospereth. I have no greater joy than to hear that my children walk in truth" (III John i, 2 and 4).

The lesson-sermon also includes the following passage from the Christian Science textbook, "Science and Health With Key to the Scriptures," by Mary Baker Eddy: "When the Science of being is universally understood, every man will be his own physician, and Truth will be the universal panacea."

TO DISCOURSE ON JOYS OF SORROW

Centennial Pastor Will Speak In Evening on "Preparing a Highway for God"

At Centennial United Church tomorrow at 11 a.m. Rev. Dr. Andrew D. Reid will take for his subject "The Second Beatitude—the Joys of Sorrow," and at 7:30 he will speak on "Preparing a Highway for God."

At the morning service the choir will render the anthem, "Come Unto Him" (Gounod), and in the evening the anthem, "O Saviour of the World" (Moore), with duet by Mrs. S. Swetnam and Frank Hollins. A quartette, consisting of Mrs. W. C. Williams, Miss Gladys Faryon, F. Hollins and S. Clarke, will sing "My Task" (Ashford).

B.-I. to Hold Prayer And Praise Meeting

On Tuesday in the Y.M.C.A. hall, the Victoria branch of the British-Israel Federation will hold its monthly service of prayer, praise and thanksgiving. Members and friends are earnestly requested to attend to pray for Divine blessing and protection for ourselves and kinsfolk overseas. There will be a committee meeting immediately following the service.

Rev. E. J. Springett, Dominion Commissioner, will be in Victoria from February 12 to 14, inclusive. Further details will be announced later.

Church Services Not Listed Elsewhere

St. Alban's Church—Rev. F. Comley. Holy Communion and sermon, 11 a.m.; Evening Prayer and sermon, 7 p.m.; Sunday school, 10 a.m.

St. Columba, Strawberry Vale—Rev. S. J. Wickens. Sunday school, 10 a.m.; Matins and Holy Communion (Rev. M. Bruce), 11 a.m.; Evensong, 7:30 p.m.

St. John's, Colwood—Rev. R. E. M. Yerburgh. Holy Communion, 8 a.m.; Evensong, 7 p.m.

St. Luke's, Cedar Hill—Rev. Frederic Pike. Holy Communion, 8:30 a.m.; Matins, 11 a.m.; Evensong, 7:30 p.m.

St. Mark's, Cloverdale—Rev. O. L. Jull. Holy Communion, 8 a.m.; Matins, 11 a.m.; Evensong, 7 p.m.

St. Martin's-in-the-Fields — Rev. Canon Stocken. Sunday school, 10 a.m.; Matins with Holy Communion, 11 a.m.

St. Mary's, Saanichton—Rev. R. J. Pierce. Matins and sermon, 10:30 a.m.

St. Matthew's, Langford—Rev. R. E. M. Yerburgh. Matins (Canon N. E. Smith), 11 a.m.

St. Matthias—Ven. Archdeacon F. C. Cornish. Holy Communion, 8 a.m.; Matins, 11 a.m.; Evensong, 7:30 p.m.

St. Michael's, Royal Oak—Rev. S. J. Wickens. Holy Communion, 8 a.m.; Matins and Holy Communion, 11 a.m.

St. Saviour's—Rev. F. V. Venables—Holy Communion, 8 a.m.; Matins, 11 a.m.; Evensong, 7 p.m.

St. Stephen's, Mount Newton Crossroad—Rev. R. J. Pierce. Matins and sermon, 11:30 a.m.

Douglas Street Baptist—Rev. F. W. McKinnon, 11 a.m. and 7:30 p.m.

Esquimalt United Naval and Military Church—Rev. James Hood, 10:30 a.m.

Garden City United—Rev. William Allan. Sunday school, 2:15 p.m.; public worship, 3.15 p.m.

James Bay United — Rev. C. D. Clarke, 7:30 p.m.

St. Aidan's United — Rev. T. G. Griffiths. Service, 11 a.m. and 7:30 p.m.

Victoria West United—Rev. C. D. Clarke, 11 a.m.

Wilkinson Road United — Rev. William Allan. Sunday school, 10 a.m.; public worship, 11:15 a.m.

Erskine Presbyterian—Rev. T. H. McAllister, 7 p.m.

Gorge Presbyterian—Rev. T. H. McAllister, 11 a.m.

Salvation Army, Victoria West Corps—Adjutant W. J. O'Donnell. Meeting, 11 a.m.; Sunday school, 2:30 p.m.; meeting, 7:30 p.m.

OFFICIALS WILL ATTEND CHURCH

Rev. F. R. G. Dredge to Conduct Special Oak Bay Municipal Service

REV. F. R. G. DREDGE

Special services will be held in Oak Bay United Church on Sunday, both morning and evening. In the morning the Council and all officials and employees of the Oak Bay Municipality will join with the congregation in public worship. The minister, Rev. F. R. G. Dredge, will preach.

In the evening the minister will install officers of all organizations for the work of this year and will deliver an installation address.

The music in the morning will consist of the anthem, "Rejoice in the Lord" (Elvey), and a solo by Frank Ivings. In the evening the choir will sing "Thy Will In Me" (Gabriel).

FIRST TWILIGHT RECITAL SUNDAY

Elgar Choir From Sidney to Give Programme at First Baptist

In the First Baptist Church tomorrow at 3 p.m. the first of the Winter series of twilight musical recitals will be held, with the Elgar Choir, Sidney, under the direction of Eric V. Edwards, L.R.S.M., furnishing the programme. Miss G. Riche, A.T.C.M., will be the accompanist.

The complete programme follows: Choir, "O Saviour of the World" (Palestrina), and "Hear My Prayer" (Arcadelt); soprano solo, Mrs. Coppithorne; choir, "Hail, Smiling Morn" (R. Spofforth), and "O Hush Thee, My Baby" (Sir A. Sullivan); violin solo, Miss B. Sledge; choir, "Remember Not, Lord, Our Offences" (H. Purcell), "Full Fathom Five" (Dr. Wood), and "O Can Ye Sew Cushions" (Granville Bantock).

Second part: Ladies' choruses, (a) "Night Hymn at Sea" (Dr. Thompson), (b) "Hear the Sledges With the Bells" (Sir H. Robertson); tenor solo, W. Jones; choir, "When Song Is Sweet" (G. Sans Souci), "Moonlight" (E. Faning), and "Gloria" (12th Mass) (Mozart).

CORPS CADET BRIGADE LEADS S.A. MEETING

The Corps Cadet Brigade, under the leadership of their guardian, Mrs. Adjutant Watt, will be in charge of the morning and evening meetings tomorrow at the Salvation Army Citadel, Broad Street. The subject in the morning will be "Symbols of the Christian Life," and in the evening, "Souls in the Balance."

The brigade numbers twenty-two young people who meet weekly for study of the Bible, the rules and regulations, and the doctrines and discipline of the—Salvation Army. A praise meeting, bright with music and song, will be held in the afternoon.

At St. Barnabas'

The services at St. Barnabas' Church tomorrow, Sexagesima Sunday, will be Holy Communion, 8 a.m.; choral Eucharist and sermon, 11 a.m., at which the special preacher will be Rev. R. E. M. Yerburgh, of St. John's, Colwood, and Evensong and sermon, 7:30 p.m.

Holy Eucharist is celebrated daily at 8 a.m., and on Wednesday at 8 p.m. a special service of intercession will be held, on behalf of all mankind engaged in the present conflict.

ST. PAUL'S PRESBYTERIAN

Rev. James Hyde, of St. Paul's Presbyterian Church, Victoria West, will preach on Sunday morning on the subject, "The Harvest Is Passed, the Summer Is Ended, and We Are Not Saved."

In the evening the subject will be "The Contrast Between the Saint and the Sinner." The Sunday school meets at 9:45 a.m. and the Esquimalt Sunday school at 2:30 p.m. at 1280 Park Terrace.

Dr. Rowell Takes Christ the Ark as Sunday Topic

"Troublous Days and the Vital Message in Genesis: Christ the Ark Through the Floods of Judgment," will be the subject for Sunday evening in the Central Baptist Church, Pandora Avenue, when the pastor, Dr. J. B. Rowell, will preach.

At th morning service, the pastor's message will be "Christ the Redeemer," based on the Scripture, "In whom we have redemption through His blood, the forgiveness of sins."

WILL DELIVER TWO SERMONS

Rev. Hugh A. McLeod Conducts Usual Services at First United

The minister, Rev. Hugh A. McLeod, will conduct both services at First United Church tomorrow and preach both morning and evening.

Music for the day follows: Morning, solo, "Behold, the Tabernacle of God" (Hoffmeister); anthem, "Pierce Was the Billow" (T. Noble. Evening, duet, "Love Divine" (Stainer), Mrs. W. H. Wilson and J. M. Thomas; anthem, "The God of Abram" (D. Buck). Soloists, Miss R. Bardsley and James Petrie.

C.G.I.T. TO HEAR SPECIAL MESSAGE

Rev. Norman J. Crees Will Speak On "Take It Upon Yourself" at Fairfield United

At Fairfield United Church on Sunday morning Rev. Norman J. Crees will speak about "Barriers We Have Built" and to the children on "A Little Yellow Dog." In the evening, when girls of the C.G.I.T. will be at church, the minister will speak on "Take It Upon Yourself."

Music for the day will include: Morning, solo by Adeline Sangster, and anthem, "Thine, O Lord, Is the Greatness" (Kent). Evening, quartette, "Safe in the Arms of Jesus," by Mrs. H. Humphrey, Miss E. Clarke, Robert Husband and George Warren. The anthem will be "The Lord Is My Shepherd" (MacFarren).

HEAVEN AND EARTH IS MORNING THEME FOR TRUTH CENTRE

W. A. Wicks will speak at the Victoria Truth Centre tomorrow morning on "In Heaven and in Earth," and Jay Pogson will sing "Green Pastures" (Sanderson).

In the evening Mr. Wicks' subject will be "Except Thou Bless Me," and Mrs. R. M. McIntosh will be the soloist, singing "God Shall Wipe Away All Tears" (Sullivan). Rev. E. M. Smiley will speak on Thursday at 8 p.m. on "The Ministry of Jesus."

TO SHOW RELATION OF STARS, PROPHECY

"The Message of the Stars—What it Conveys," will be the subject of Rev. N. Strain's sermon at the Christian and Missionary Alliance Tabernacle tomorrow night. Questions answered will include: "How are the stars related to prophecy? How do they depict the fate of nations, the translation of the church, Armageddon, the Jewish nation, the closing hours of Gentile world supremacy?" "If a star foretold the first coming of Christ, will His people be in the dark concerning His second coming?" "Will the celestial phenomena that heralded the war of 1914 and the fall of Jerusalem in 1917 be repeated?"

At 11 a.m. the pastor will speak on "The Sin Offering." The Lord's Supper will be observed at the close.

THEOSOPHICAL SOCIETY

Among our many errors of commission and omission, which is our greatest sin? This question will be discussed under the topic, "The Greatest Sin," at the Wednesday meeting of the Victoria Theosophical Society. The meeting begins at 8 p.m. in Room 204, Jones Building.

ALEXIS MISSION

The Spiritual Mission of Alexis meets on Sunday at Coast Hall, 1416 Douglas Street. At 7:30 p.m. the control "Alexis" will give an address on "Our Yesterdays and Tomorrows." At the close of this service messages will be given by Mrs. T. Allan. On Thursday at 8 o'clock an open circle, with healing, will be held at 1042 Balmoral Road.

SHELBOURNE GOSPEL HALL

Continuing his gospel meetings at the Shelbourne Street Gospel Hall, Evangelist L. S. Dodge will speak tomorrow night at 7:30 o'clock on the subject, "The Significance of Present Day Earthquakes in the Light of Prophecy."

METROPOLITAN HEARS VISITOR

Former President of Wesley College to Be Morning Guest Preacher

At the morning service in Metropolitan Church tomorrow the guest preacher will be Dr. J. H. Riddell, who is one of Canada's prominent educators and ex-president of Wesley College, Winnipeg.

The pastor, Rev. A. E. Whitehouse, will conduct the evening worship and will speak on the subject "Self-Knowledge, Self-Reverence, Self-Control." This sermon will be of special interest to the young people.

The music for the day will include the following: Morning, anthem, "Give Ear Unto My Prayer" (Arcadelt); solo, "The Lord Is In his Holy Temple" (Higdon), Miss Ruth Bawtinheimer. Evening, anthem, "Saviour, Again to Thy Dear Name" (Llewelyn), soloist Miss Dorothy Parsons, and solo, "With Verdure Clad" (Haydn), Mrs. T. H. Johns.

Pentecostal Has Special Service For Young Folks

A special young people's service will be held in the Pentecostal Tabernacle, 842 North Park Street, at 7:30 p.m. tomorrow. The young people's choir will be in charge of William Hunt, while Charlton Porter will conduct the instrumental selections, and Ray Whellams will lead the service.

The "Girls Trio," of Seattle, who sing over several radio stations and are known to many, will give messages in song at both the morning and evening services. The Sunday school is held at 9:45 a.m., and morning worship at 11 o'clock.

SERMON THEME IS REFLECTIONS

Rev. G. A. Reynolds in Morning on "Meeting God Face to Face"

At First Baptist Church tomorrow morning Rev. G. A. Reynolds will preach on "Meeting God Face to Face." His subject in the evening will be "Reflections."

Music for the day will include: Morning, anthem, "If Ye Love Me Keep My Commandments" (Stewart); duet, "When the Shadows Flee Away," Mr. and Mrs. Norman Duckworth. Evening, anthem, "Still, Still With Thee" (Speaks), and the quartette, "Softly and Tenderly."

FIRST SPIRITUALIST

First Spiritualist Church, Sons of England Hall, 1216 Broad Street, will have for its speaker Sunday evening Mrs. Lily Whiffen, whose topic will be "Spiritualism Glorified." Messages will be given by Rev. Flora Frampton by flowers and clairvoyance at the close of the address. The soloist, by special request, will be Mrs. C. P. Milne. The open circle will be held on Thursday in the Women's Institute rooms, Fort Street, at 7:45 p.m., with Mrs. E. Fanthorpe in charge.

CHURCH BOOKLET

Missionary activities of the United Church of Canada at home and abroad are described in a new booklet just issued co-operatively by the board of home missions and the board of foreign missions of the church. The booklet was prepared by Rev. Kenneth J. Beaton, secretary of the committee on missionary education, and copies have gone out to every minister of the church in the active work.

CHURCH NOTICES

LIBERAL CATHOLIC

Church of St. George, 1011 Government Sexagesima Sunday. Holy Eucharist, 11 a.m. Solemn Benediction, 7:30 p.m. Other services as announced.

CHRISTADELPHIAN

Christadelphian, Orange Hall, Courtney Street. Morning—11; evening, 7:30; subject "Christ the First and Last."

GOSPEL HALLS

Oaklands Gospel Hall, Hillside car terminus. Sunday, 10 a.m., Bible class; 11 a.m., worship; 3 p.m., Sunday school; 7:30 p.m., Gospel service, speaker, Mr. R. L. Savage, Saskatchewan. Tuesday, Wednesday and Thursday, each night at 8 o'clock, speaker, Mr. R. L. Savage. Friday, 8 p.m., young people's meeting.

Redfern Gospel Hall, 1402 Redfern Street. Sunday, 11 a.m., Breaking of Bread; 3 p.m., Sunday school and Bible classes; 7:30 p.m., Gospel speaker, Mr. A. Mace. Wednesday, 7:45 p.m., address by Mr. A. Mace. Thursday, 3 p.m., women's Gospel service. Friday, children's lantern lecture. Come!

SALVATION ARMY

Salvation Army Citadel, Broad Street. Sunday, 11, 3:15 and 7:30, Sunday school, 2. Thursday and Saturday nights, 8, Adjutant and Mrs. C. Watt.

SPIRITUALIST

First Spiritualist Church, 1216 Broad Street. Song service, 7:15 p.m.; address, Mrs. L. Whiffen. "Spiritualism Glorified." Messages, Rev. Flora Frampton. Soloist, Mrs. C. P. Milne. Thursday circle, Women's Institute Rooms, Fort Street, 7:45 p.m.

Open Door Spiritualist Church, Surrey Block, 839 Yates Street, 7:30 p.m., Inspirational address, Rev. Walter Holder. "Monday, 7:45, trance phychometry.

Mission of Alexis, 14 A Douglas Street, 7:30, address, messages, Mrs. T. Allan. Thursday, 8 o'clock circle, 1042 Balmoral.

THEOSOPHICAL

Victoria Theosophical Society, Jones Building, Fort Street. Public meeting Wednesday, 8 p.m., subject, "The Greatest Sin."

Former Archbishop Passes in East

LATE MOST REV. J. C. ROPER

FORMER Anglican Archbishop of Ottawa, who died yesterday in Toronto. Before moving to Ottawa, he was Bishop of Columbia, living at Victoria.

TOPIC BRITAIN U.S.A. IN EAST

B.-I. Lecturer to Review Far Eastern Problems During Address

"Britain and the United States in the East" will be the subject of an address to be given by E. E. Richards on Monday at 8 o'clock in the Campbell Building, under the auspices of the British-Israel World Federation.

The lecturer will review the growing uneasiness in the Far East, and will give a forecast, deduced from prophecy and the self-evident facts of today, of a new commonwealth of Eastern nations arising out of the present situation, sponsored by British-American co-operation.

The position of India, her demands for self-government, and the conspicuous part she is destined to play in the reshaping of the East, will receive special attention. Lantern slides will be shown.

RECTOR PREACHES TWICE TOMORROW

Ven. Archdeacon Nunns Will Give Both Sermons at St. Mary's, Oak Bay

The services at St. Mary's, Oak Bay, on Sunday will be: Celebration of Holy Communion at 8 a.m.; Matins and sermon at 11, and Evensong with sermon at 7 p.m. The rector, Ven. Archdeacon Nunns, will preach at both the morning and evening service.

Preceding the lesson period, short services will be held for members of the Sunday school at 9:45 and 11 a.m.

On Thursday morning at 10:30 the mid-week celebration of Holy Communion, with special intercessions, will be held.

CHURCH OF OUR LORD
FREE CHURCH OF ENGLAND
SEXAGESIMA SUNDAY SERVICES
11 A.M.—Matins and Sermon
7:30 P.M.—Evensong and Sermon
Preacher: MR. F. D. ELLIS
Sunday School — Intermediates and Seniors, 9:45 A.M. Primary, 11 A.M.

Central Baptist Church
"We Preach Christ Crucified, Risen and Coming Again"
Pastor: J. B. Rowell, Th.D.
11 A.M.—"CHRIST THE REDEEMER"
Evening Gospel Service—7:30
"COMING STORMS AND THE VITAL MESSAGE IN GENESIS. CHRIST THE ARK THROUGH FLOODS OF JUDGMENT"

LECTURE WILL CONCERN JEWS

Rev. S. R. Orr Will Discuss Aspects of International Problems

"More Trouble for Britain. Why Should Our Nation Be So Tolerant Toward the Jew?" is the subject of the lecture to be given by Rev. S. R. Orr at the Crystal Garden auditorium on Sunday evening. He will then discuss the constant appearance of the Jewish question in this international struggle and show how propaganda and error are misleading the Anglo-Saxon peoples.

He will answer the following questions: "Has British and American national life nothing to fear from anti-Christian Jews?" "Why does Italy now appear to say that the Jew is behind Britain, U.S.A., France and Holland in the present conflict?" "Is there any fact in Hitler's recent statement that this present struggle is between Germany and the Jews?"

The soldiers and sailors suppers will be continued on Sunday evening after the regular meeting, when they will again be the guests of the congregation. The music will consist of community singing and contributions by visiting British sailors.

At Grace Lutheran

Rev. Edwin Bracher, pastor of Grace English Lutheran Church, will preach Sunday morning at 11 o'clock on "Strength in Weakness." At the evening service, 7:45 o'clock, the sermon theme will be "Ye Shall Be My Witnesses."

KNOX PRESBYTERIAN

At Knox Presbyterian Church Rev. J. Mackie Niven's discourse on Sunday morning will be on Jacob and Esau. Alex. McKerracher will be the speaker at the gospel song service in the evening.

OPEN DOOR SPIRITUALIST

At the Open Door Spiritualist Church, Surrey Block, at 7:30 p.m. tomorrow, Rev. Walter Holder will give an inspirational address on "Healing." There will be messages at the close of the service. On Monday at 7:45 there will be a trance psychometry meeting, and on Thursday at 8 the weekly message and healing circle, both meetings open to the public and in charge of Mr. Holder.

St. Andrew's Presbyterian Church
Douglas Street at Broughton
Minister: Rev. J. L. W. McLean, M.A.
11 A.M.—"The Christian Creed."
7:30 P.M.—"True or False? 'Good People Miss Life's Thrill'."
WE WELCOME VISITORS

VICTORIA TRUTH CENTRE
728½ Fort Street
W. A. WICKS, Speaker
Sunday, 11 A.M.—"In Heaven and in Earth."
Sunday, 11 A.M.—Sunday School.
Sunday, 7:30 P.M.—"Except Thou Bless Me."
Tuesday, 8 P.M.—Healing Meeting.
Tuesday, 8 P.M.—Young People's Society.
Thursday, 8 P.M.—"Ministry of Jesus." (Rev. E. M. Smiley)
ALL ARE WELCOME

First Church of Christ, Scientist
Chambers St. and Pandora Ave.
This Church Is a Branch of The Mother Church, The First Church of Christ, Scientist, in Boston, Massachusetts
Sunday Services 11 A.M., 7:30 P.M.
Subject
"TRUTH"
Sunday School—9:45 and 11 A.M.
Testimonial Meeting, Wednesday, 8 P.M.
The public is invited to use the Christian Science Reading Room and Lending Library at 512 Scollard Building, 1207 Douglas Street
All Are Welcome

FIRST BAPTIST CHURCH
QUADRA AND MASON STREETS - REV. G. A. REYNOLDS, MINISTER
11 A.M.—Meeting God Face to Face" 7:30 P.M.—"Reflection"
3 P.M.—Twilight Musical Recital, ELGAR CHOIR, of Sidney, B.C. under direction of Eric Edwards.
Organist and Choir Director: B. Wilson Hodgson, L.R.S.M., A.T.C.M.

A PUBLIC LANTERN LECTURE BY E. E. RICHARDS
MONDAY, JANUARY 29, AT 8 P.M., IN CAMPBELL BUILDING
"BRITAIN, U.S. AND THE EAST"
"A FREE CHINA AND A CHASTENED JAPAN"
"A NEW EASTERN COMMONWEALTH OF NATIONS"
Bookroom and Leading Library, 840 Fort Street (Next to Times Building)

Victoria Branch of the British-Israel World Federation
(Undenominational)
Y.M.C.A., TUESDAY, JANUARY 30, 8 P.M.
Service of Prayer, Praise and Thanksgiving, Followed by Committee Meeting.
Headquarters and Bookroom, 708 Cormorant Street Phone E 6326

CRYSTAL GARDEN AUDITORIUM - 7:30 P.M. - REV. S. R. ORR
"MORE TROUBLE FOR BRITAIN"
Is There Any Truth in Hitler's Assertion That the Real World Problem Is the Struggle Between the Germans and the Jews?
"Why Is Our Nation So Tolerant of the Jew?"
Why at This Late Date Does Italy Say That the Jew Is Behind Britain, France, United States and Holland?
SOLDIERS AND SAILORS SUPPER AT END OF THE MEETING
Music by Men of One of H.M. Ships

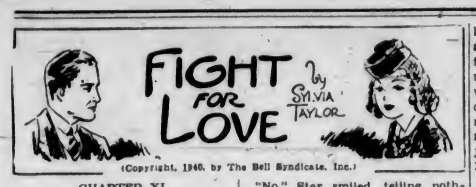

(Copyright, 1940, by The Bell Syndicate, Inc.)

CHAPTER XL

"That's exactly what I'd like to do, but I'm afraid there's no chance. There's a lot of work to be done on that boat before I take her out again. But maybe I can do some of it next Sunday."

Star spoke carelessly, but her heart was pounding.

"May I help you?"

She had expected him to refuse, but instead he asked, "Sure you want to?"

"Yes. At least I can clean up the cupboards and put fresh paper in the drawers."

"I supposed you'd be spending Sunday with your boy friend," he surmised.

"I haven't any boy friend," she informed him. "Besides, even if I did, I'd rather help you."

He looked at her surprised and a bit amused at her confession, but her manner was without sentiment. Merely a statement of fact.

"I'm afraid it's my boat you're interested in," he said smiling.

Star smiled too.

"Maybe it is. I adore that little boat."

He beamed as if she had paid him the highest compliment, then his face fell.

"My wife doesn't share your enthusiasm. She has never even seen it."

"Perhaps she is a poor sailor," Star said innocently.

His eyes met hers as if he knew she was trying to comfort him. For one instant he permitted her to see the bitterness he had been trying to conceal, then he said lightly, "Anyway, it's a date for Sunday. Yes?"

"It's a date," she repeated.

He suggested calling for her, but Star refused, insisting that she would meet him at the yacht harbor. She wanted to stop first to see her mother.

Star found Mamie in the doldums again. Mrs. Brady had asked Mamie to go out with her, but she didn't have anything to wear. If she could afford a new coat . . . but of course she couldn't out of what Star was giving her . . . It was too cool not to go out without a coat, etc.

Feeling more generous than usual with the prospect of her own day with Milton Wood ahead of her, Star promised to draw the necessary amount from her savings account. It would clean it out, she reflected. But it was true; Mamie did need a new coat.

"I can wear the dress I bought for Mrs. Lambert's dinner," Mamie reminded her.

How long ago that dinner seemed. Her engagement to Bob had never been real to her. Now she felt as if it had never happened.

"Number eleven is vacant again," Mamie confided. "He told Mrs. Brady he was going away. But if you ask me . . ."

Star said, "I'm sorry, mother, but I have to run. I promised to meet someone."

"In that old sweater and skirt?" Mamie asked disapprovingly. "You certainly aren't dressed up."

"No," Star smiled, telling nothing. "Well, good-bye. Want me to go with you to buy the coat?"

"Mrs. Brady said she would be glad to help me if I could afford to buy one," Mamie answered. "You won't forget to bring the money tomorrow?"

"I won't forget," Star promised.

She fairly ran down the stairs she was so glad to escape. After all, the remainder of her savings account was a small price to pay for freedom. And Mamie showed only too plainly that Mrs. Brady's companionship was preferable to her daughter's.

The day was fair and softly bright. The smell of turning leaves was already in the air, but the sun was warm. Star's heart raced as she walked past the row of boats to the trim little craft which belonged to her employer. There was the name printed in black letters on the front—Adventuress. And Milton, in the same disreputable clothes he had worn the night he followed her, wielding a paint brush which he flourished recklessly in her direction.

"It's about time you're getting here!" he cried.

If she had doubted her welcome, his greeting would have reassured her.

The moment she walked upon the deck complete release came to Star's troubled spirit. She recalled that first night, after he had stopped her on the pier, when she had told him secrets she had never confided to anyone else. The knowledge that Jennifer had never set foot on board gave Star a feeling of possession. The day and the boat were theirs. They would make the most of it. Live it as if there were never to be another.

(To Be Continued)

That Body of Yours
By JAMES W. BARTON, M.D.

HOW A LOW DEATH RATE IN APPENDICITIS WAS OBTAINED

"The 1,600 deaths every year in the United States from appendicitis are quite unnecessary. Early diagnosis (discovery of cause of symptoms) and prompt treatment for appendicitis should reduce the death rate to almost nothing."

I am quoting Drs. J. Shelton Horsley, J. Shelton Horsley, Jr., and Guy W. Horsley, Richmond, Vt., in the Journal of the American Medical Association. When we think of the continued high death rate, despite greater knowledge now available regarding appendicitis, the above statement of Drs. Horsley should be carefully considered.

Why is the death rate still high?

A large percentage of patients with a ruptured or gangrenous appendix operated on at St. Elizabeth's Hospital have had a purgative for indigestion or abdominal pain. An "early" appendicitis with a purgative or an enema becomes "late" and gangrenous in twenty-four hours."

Yet, as we think of the great number of individuals with a pain in the abdomen, who for years have obtained relief from this pain by the use of purgatives or enemas, we may wonder if this warning about the danger of purgatives is justified. The results obtained by the routine treatment at St. Elizabeth's Hospital do justify this warning. Since January 1, 1931, routine treatment has been:

1. Immediate operation is done as soon as appendicitis is proven, no matter what the stage of the disease.

2. The appendix is always removed; not one has been left in.

3. The tissues are handled gently, suction used instead of gauze spunges.

4. Stump of appendix is tied, removed, and disinfected.

5. Rest of digestive tract is effected by cutting down on food by mouth.

In the period January 1, 1931, to May 1, 1939, 972 patients have been operated on. Every patient with acute appendicitis or peritonitis from appendicitis was operated on immediately. Of the 972 cases, there were 621 cases without peritonitis, 119 with peritonitis, and 231 chronic cases. Of the 972 cases there were only six deaths.

When we realize that there were only six deaths in nearly one thousand cases of appendicitis—two of every three cases being acute—it makes a great case for early opration in appendicitis.

Notwithstanding the above, there are still some cases in which waiting treatment must be used.

CANCER: ITS SYMPTOMS AND TREATMENT

Send for this interesting and helpful book on cancer. It should be read by everyone. Send 10 cents to The Bell Library, Post Office Box 75, Station O, New York, N.Y., mentioning the name of this newspaper, and ask for booklet No. 110 entitled "Cancer: Its Symptoms and Treatment."

This little incident occurred during the visit of the British King and Queen to Ottawa. The Queen, mingling with a company of ex-service men, observed that only one of them wore no decorations.

"Why is it you have no decorations when all the others in your company are wearing them?" she inquired.

"Oh, I only wear them on special occasions," replied the ex-soldier.

LIFE'S LIKE THAT — By Fred Neher

"My wife is gonna ask me a million questions when I get home."

FLYIN' JENNY — *Winged Competition* — By Russell Keaton

MUTT AND JEFF — *Had to Keep Her Mouth Shut* — By Bud Fisher

APPLE MARY — By Dale Allen

MORTIMER AND CHARLIE — *He Asked for It* — By Edgar Bergen

—Copyright, 1939, by Edgar Bergen Interests, Inc., International & Pan-American Corporation. Reserved.

POPEYE

POP — *In Action* — By I. Millar Watt

BLONDIE — *Button, Button, Who's Got the Button* — By Chic Young

Business and Professional Directory, Want Ads

The Daily Colonist

RATES FOR CLASSIFIED OR WANT ADVERTISEMENTS

Two cents a word each insertion, twelve cents a word a week, with a minimum of ten words, cash with order. No advertisements accepted for less than twenty-five cents.

Death and Funeral Notices, $1.00 first insertion; $1.00 for each additional insertion. Marriages, Cards of Thanks and In Memoriam Notices, $1.00 per insertion.

Birth Notices, $1.00 per insertion.

Advertisers who desire may have replies addressed to a box at The Colonist and forwarded to their private address. A charge of ten cents is made for mailing replies. In this case add three words ("Box ... Colonist") to the count for the number of words.

Out-of-town readers of our advertisements ask advertisers to give address as well as phone numbers, as it is not always possible to communicate through the phone.

Any claim for rebate on account of error or omissions must be made within thirty days from the date of the same, otherwise claim will not be allowed.

The Colonist will not be responsible for more than one incorrect insertion of any advertisement ordered for more than one issue.

The Colonist service is available every day from 8 a.m. to 9 p.m., excepting Sunday. Just call Empire 4114.

To insure insertion, Classified Ads should reach The Colonist before 9 p.m. on the day previous to publication.

Classified Ads for The Sunday Colonist will be accepted up to 9 p.m. on Saturdays.

CLASSIFICATIONS

Accrues for Rent	83
Accrues for Sale	82
Accrues Wanted	84
Agents Wanted	16
Autos for Hire	66
Automobiles	65
Births	1
Bicycles and Motorcycles	40K
Boats and Launches	67
Building Materials	40A
Business Directory	33
Business Opportunities	75
Cards of Thanks	4
Church Notices	9
Clothing, Furs, Shoes, Etc.	40B
Coming Events	10
Dancing	25
Deaths	2
Dressmaking	28
Educational	23
Farms for Rent	86
Farms for Sale	85
Farms Wanted	87
Flats and Apartments to Rent	53
Flats and Apartments Wanted	54
Flowers	7
For Sale—Miscellaneous	40
Furniture	40D
Fuel	40C
Funeral Directors	6
Furnished Houses to Rent	55A
Furnished Rooms to Rent	49A
Furnished Rooms Wanted	50
Hairdressers and Beauty Specialists	21A
Hotels	46
Housekeeping Rooms to Rent	51
Housekeeping Rooms Wanted	52
Houses for Sale	78
In Memoriam	5
Listings Cancelled	77
Lost and Found	29
Machinery	64
Market Specials	35
Marriages	3
Miscellaneous	37
Money to Loan	31
Monumental Works	8
Music	24
Musical Instruments	40D
Nursery Stock, Plants, Etc.	40H
Nursing and Convalescent Homes	20
Offices, Stores, Halls to Rent	36
Personal	21
Professional Directory	34
Property for Sale	80
Property Wanted	81
Poultry and Livestock	42
Radios	40F
Room and Board	47
Room and Board Wanted	48
Situations Wanted—Female	18
Situations Wanted—Male	17
Summer Resorts	81
Swaps	87A
Teachers Wanted	15
Timber	74
To Exchange—Real Estate	76
To Rent—Miscellaneous	56
Stoves, Ranges, Furnaces	40L
Unfurnished Houses to Rent	55B
Unfurnished Rooms Wanted	50B
Wanted—Female Help	14
Wanted—Male Help	13
Wanted Miscellaneous	41
Wanted to Borrow	32
Wanted to Buy—Houses	79
Wanted to Rent—Houses, Unfurnished	57B
Wanted to Rent—Miscellaneous	59
Wood	73

2 DEATHS

COCHRANE—On Thursday, January 25, at the family residence, Roy Road, Saanich, Louisa Cochrane, wife of George Cochrane, aged seventy-eight years. The late Mrs. Cochrane was born in Huron County, Ont., and had resided here for twenty-seven years. She is survived by, besides her husband, one daughter, Mrs. Lorne Butt, of Colquitz, and two sons, Robert, of Colquitz, and William, in Ontario.
The remains are resting at McCall Bros. Funeral Home, where services will be held this afternoon at 3.30 o'clock. Interment will be in Colwood Burial Park.

DURRANT—Passed away on January 25 at St. Joseph's Hospital, Jesse Durrant, aged eighty-three years, a native of Sussex, England, and a resident of Victoria for twenty-three years, late residence 727 Herald Street. The late Mr. Durrant is survived by four sons and three daughters, George, Charles, Walter and Edward, all of Victoria; Mrs. Walker and Mrs. Cox, residing in England, and Mrs. Hatfield, in Washington; nine grandchildren and three great-grandchildren.
The funeral has been arranged to take place from the Thomson Funeral Home on Monday afternoon, January 29, at 2.00 o'clock. Interment will be made in the family plot in the Royal Oak Burial Park.

HOLLANDS—There passed away at the family residence at Sidney on Friday, January 26, Marguerite Hollands, aged fifty-five years. The late Mrs. Hollands was born in England and had been a resident of Sidney for the past seventeen years. She is mourned by her husband, Alfred William, and one daughter, Mrs. Gwendolyn Rulfs, and one son, Keith Geoffrey, all residing at the family residence; also three sisters and four brothers in England.
The remains are resting at McCall Brothers' Funeral Home and funeral services will be held in St. Andrew's Church, Sidney, on Monday afternoon at 3 o'clock. Rev. T. R. Lancaster will officiate. Interment will take place in the Holy Trinity Churchyard, Patricia Bay.

BURTHOLME—After a short illness, there passed away Thursday, January 25, at St. Joseph's Hospital, Thomas Edward Burtholme, of 215 St. Andrews Street. Born at Westmorland, Lancashire, England, the late Mr. Burtholme also was seventy-one years of age, had resided in this city for the past twenty-eight years. There survive his passing his widow, and two daughters, Margaret and Jane, at the family residence, St. Andrews Street, also brothers and sisters in England.
Funeral services will be held this afternoon at 2.30 o'clock from the parlors of the B. J. Curry & Son Funeral Home. Rev. F. Comley will officiate and interment will take place in the family plot at Royal Oak Burial Park.

ALLISON—On Thursday, January 25, at the Royal Jubilee Hospital, George Mathew Allison, aged sixty-eight years, of 334 Niagara Street. The late Mr. Allison was born in Yorkshire, England and had resided here for thirty years. He is survived by his widow, four sons and one daughter—John of View Royal, Herbert, of Mount Tolmie, Arthur, of 332 St. James Street, and Sidney, of 530 Gorge Road, and Mrs. C. McCloskey, of 3121 Earl Grey Street, and eight grandchildren; also four sisters and two brothers, in England.
The funeral will take place on Saturday afternoon, from McCall Brothers' Funeral Home, at 2 o'clock. Rev. C. S. Jull will conduct the service, after which interment will be made in Colwood Burial Park.

6 FUNERAL DIRECTORS

THOMSON FUNERAL HOME
1625 Quadra Street
Complete Service at Reasonable Cost
Lady Attendant
Phone G 2612

HAYWARD S.C. FUNERAL CO., LTD.
Established 1867
724 Broughton Street, Victoria, B.C.
Empire 2914 Empire 4906 Garden 7479
Lady Assistant

McCALL BROS.,
"The Floral Funeral Home"
Office and Chapel, Corner Johnson and Vancouver Streets
Phone Garden 2012

B. J. CURRY & SON
Funeral Directors
Corner Quadra and Broughton Streets
Phone G 5512

6 FUNERAL DIRECTORS

Distinctive Funeral Service in Our New Mortuary at Moderate Cost
Experienced Lady Attendant
SANDS MORTUARY, LTD.
Phones E 7511, G 2530 1403 Quadra St.

7 FLOWERS

BROWN'S VICTORIA NURSERIES, 818 View. Design work executed, lowest prices. We grow our flowers. G 6612, G 3821.

ANY FLORAL DESIGNS at lowest prices. Pollock Bros., 1315 Douglas St. G 5215.

10 COMING EVENTS

ATTENTION!—DANCE, OLD-TIME, AT A.O.F. Hall, with Haymakers, every Saturday, 8-12. Prizes, supper, 35c. "Your friends will be there, why not you?"

AT COLWOOD HALL, DANCE EVERY Saturday night. Stan Cross' Orchestra. 8 to 12. Refreshments. Admission 35c.

BEST OLD-TIME DANCE IN TOWN. Floor has been sanded and is in first-class condition. Dance tonight, Scotty MacKenzie M.C. Admission 25c. Refreshments and tombola prizes. Dancing 8 to 12, at Esquimalt Athletic Hall, Fraser Street.

DANCE, CRYSTAL GARDEN, EVERY Wednesday, 9.30 to 12.30. Len Acres Orchestra.

DANCE—SATURDAY: MODERN, BUNNY Hall, 1265 Broad, 9 p.m. Charles Hunt's Orchestra. Admission 35c.

EVELYN HOLT'S DANCE, CHAMBER OF Commerce, Saturday, January 27, 8-piece orchestra. Admission 25 cents.

GIRLS! BRING THE BOYS TO THE G.V.H.S. Alumni Co-Ed dance, Friday, February 2. Crystal Garden. Zala's Orchestra. Entertainment. Prizes. Admission 25c.

HAMPTON HALL MILITARY 500 EVERY Saturday, at 8.30. Fourteen prizes and refreshments. Admission 25c.

IRVINE'S OLD-TIME DANCE, THIS Saturday only, at Crystal Garden lower ballroom. Entrance Belleville Street. A delightful change! Supper, prizes. 8.30-12. 25c.

PROGRESSIVE FIVE HUNDRED, PRIDE of the Island Lodge K.O.P. Hall tonight, 8.30 o'clock prompt. Good prizes. Admission 25 cents.

500 CARD GAME, ESQUIMALT CARpet Bowling Club, Saturday, 27th, 8.30 p.m.

13 WANTED—MALE HELP

EXPERIENCED MAN FOR GENERAL farm, must be good teamster, able to milk. Box 6705, Colonist.

HOUSE-TO-HOUSE CANVASSERS — Salary and commission. Nothing to sell. Box 8336, Colonist.

SINGERS WANTED—A RARE OPPORtunity for both professionals and students. Write for application form. The Beach Grand Opera Corporation, Winnipeg, Manitoba.

WANTED BOY TO LEARN TRADE with $250. Will receive wages and prospect of steady job. Box 8295, Colonist.

14 WANTED—FEMALE HELP

GIRL FOR HOUSEWORK, $15 PER month and board. Camp 6, Lake Cowichan. Box 8279, Colonist.

LADY WANTED TO SOLICIT BUSINESS over phone. Pleasant voice and business experience essential. Box 8357, Colonist.

MAID—HALF A DAY FOR 2 IN FAMily. Must be trained and have some experience. Use walking on table. Careful and with references. To use uniform. Gal. Bay, afternoons preferred. Box 8353, Colonist.

MAID FOR GENERAL HOUSEWORK, sleep in. Two adults, two children. References. G 4362.

SINGERS WANTED—A RARE OPPORtunity for both professionals and students. Write for application form. The Beach Grand Opera Corporation, Winnipeg, Manitoba.

STUDENTS WANTED—VICTORIA HAIRdressing School, Woolworth Buildings.

WANTED—GARDENER TO CARE FOR large farm vegetable garden, orchard and small fruits. At least fifteen years' experience required. Are not looking for forty-five preferably unmarried. Apply Fairbridge Farm School, Cowichan Station, B.C.

WANTED — GIRL AROUND 18 OR 18 for companion and help mind children. More for good home, small wage. Apply 425 Joan Street, Victoria.

WANTED CAPABLE COOK-GENERAL, with references. Call evenings. Empire 9754.

WANTED GENERAL FOR SMALL hotel on West Coast. Phone G 6770.

17 SITUATIONS WANTED—MALE

A. J. GREGG — HOUSE WINDOWS cleaned, outside 8c each. G 5023.

BOOKS KEPT MONTHLY FOR BETTER business efficiency. Box 7430, Colonist.

EXPERIENCED CHINESE COOK WANTS employment. Good references. Twenty years in best place. Box 8306, Colonist.

INCOME TAX RETURNS PREPARED provincial and Dominion. Phone E 4763.

LADY AND GENTLEMAN REQUIRE POsition of trust. Caretaker or similar post on gentleman's estate. References. Box 8321, Colonist.

MODERN KITCHEN UNITS INSTALLED, $19.95. Worn switches replaced, 60c. G 6237.

STEAM ENGINEER (THIRD PAPERS), general repairman, 20 years' experience. Box 8323, Colonist.

WEATHERSTRIPPING

METAL WEATHERSTRIPS FOR DRAFTY windows and doors. B. T. Leigh. E 9085.

17A PAINTERS AND DECORATORS

BASEMENTS, STUCCO HOUSES WATERproofed—estimates free. Insl & Sturo Painters, Ltd., 473 Jones Bldg. G 7712.

PAINTING, PAPERHANGING, DECORating. First-class work. Winter prices. G 4890.

PAINTING, PAPERING AND KALSOMINing. Reasonable and efficient. Work guaranteed. J. McPherson. Phone E 8039.

STOPS THAT LEAK. ROOFS, GUTters, etc. Expert workmanship. E 2774.

$7 — ROOMS PAPERED. Paper included. Kalsomining, $4, guaranteed. G 7818.

17C CARPENTERS AND CONTRACTORS

ALTERATIONS, BUILDING, REPAIRS. Reasonable and efficient. Work guaranteed. J. McPherson. Phone E 8039.

STOPS THAT LEAK. ROOFS, GUTters, etc. Expert workmanship. E 2774.

$7 — ROOMS PAPERED. Paper Included. Kalsomining, $4, guaranteed. G 7818.

17C CARPENTERS AND CONTRACTORS

ALTERATIONS, BUILDING, REPAIRS.

BETTER Built Homes. Dominion Housing estimates. J. H. Carver. G 7588.

CARPENTER AND CABINET WORK, buildings, repairs, fencing. G 2802 Pollard.

CARPENTRY AND CEMENT WORK. Any kind of repairs. E 6352.

CARPENTER, ALTERATIONS, GENERAL repairs, handyman about house. G 1212.

LOW ESTIMATES—ALTERATIONS, REpairs. Experienced. Beecher. E 4270.

17E GARDENERS

EXPERT PRUNING, SPRAYING AND gardening. E 7692.

FRUIT TREE PRUNING, OKANAGAN method. Rockeries or diagrams. E 2632.

FRUIT TREES PRUNED by experienced Okanagan pruner. W. Sharpe, G 6487.

18 SITUATIONS WANTED—FEMALE

EXPERIENCED GIRL DESIRES GENeral housework. Phone E 9719.

HAIRDRESSER WOULD LIKE POSITION in beauty parlor. Will make small investment. G 1801.

RELIABLE LADY WISHES HOUSEKEEPing. Bachelor, City. Box 8342, Colonist.

RELIABLE GIRL DESIRES PART-TIME work any kind. Box 8308, Colonist.

WELL-EDUCATED STENOGRAPHER, eight years' experience, bookkeeping, legal, insurance, medical. Excellent references. Available April. Box 8214, Colonist.

WOMAN WITH SMALL SON WISHES housekeeping position for bachelor. Box 8331, Colonist.

WOMAN Wants Work—Washing, ironing, cleaning. 35c hr., car fare. E 5282 R. 1.

21 PERSONAL

A PERMANENT WAVE, INDIVIDUALLY styled. Special prices on shampoo and finger wave. Bert Wayde Salon, 719 Yates Street. Telephone E 4023.

A. MARSHALL — SPECIAL RATES ON lura repaired. 82, 639 Yates Street.

21 PERSONAL (Continued)

COME IN TO TERRY'S FOR A CUP OF tea and let Madam Robb read your cards or teacups. Just arrived from Eastern Canada and first time in Victoria. At Terry's for a limited time only, afternoons and evenings.

ENGLISH HAND LAUNDRY (MILADI)—Collars turned 1c, shirts 13c up, collars 2 for 10c. 719 Courtney St. E 8192.

GARDEN LOTS DUG WITH ROTARY soil tiller. L. B. Waring. E 0492.

ECZEMA, ITCH, PILES, PIMPLES—TRY George Lee's Chinese Remedy. 838 Cormorant St. All departmental drug stores.

ELDERLY AND CONVALESCENT PAtients well cared for at reasonable rates. (Graduate nurses.) E 1833.

FREE — COLONIST COOKBOOK AND Homemakers' Guide. Limited number. Circulation Department.

FREE—DAILY COLONIST SONGSHEETS now available. Apply Advertising Department.

GIVE YOUR FAMILY THE BEST — whole-wheat bread money can buy—Master's Health Bread.

HAVE A CLEAR COMPLEXION — FOR skin irritations, eczema, impetigo, use Wishfoam's Skin Remedy, at druggists.

HECTOGRAPH JELLY, 85c PER LB. Shotbolt's Drug Store, 589 Johnson Street, opposite Prior's.

LADIES — HAVE YOUR HOSIERY EXpertly repaired while you wait or shop. Fay McMillan, 317 Tibben-Bone Building.

MADAME SANDS, CARDS AND CRYSTAL readings. 31 Surrey Block, Yates St.

ON AND AFTER THIS DATE, I WILL not be responsible for any debts contracted in my name without my consent in writing. L. Gordon Lee, 949 Foul Bay Road.

PURE JERSEY MILK, EARLY MORNING delivery and evening. G 4716.

WHAT WOULD YOU GIVE TO CLEAN your stove while it is hot? Jet stove polish does this, and doesn't blacken steel tops. All B.C. stores.

SEMO
FOR DISEASES OF THE SKIN
Quick—relief for Itching Tortures of Eczema, Psoriasis, Itch, Leg Sores, Athlete Feet, Head and Scalp Disorders or similar skin irritations. "Try SEMO" and get rid of all your skin troubles.
CALL FOR FREE TRIAL
SEMO MANUFACTURERS
317 Central Bldg., 620 View St. Tel. E 5724

21A HAIRDRESSERS AND BEAUTY SPECIALISTS

BEAUTIFY YOUR HAIR WITH A LOXAL or Glamour Shampoo. Sussex Beauty Salon, 708 Broughton. E 5715.

CONTINUING OUR POPULAR OIL PERmanent special. Hollywood Beauty Shop. E 6423.

HARPER METHOD SCIENTIFIC beauty culture. 1207 Douglas Street. E 4928. 2548 Windsor Road. G 5034.

MADSON TYRRELL, PERMANENT WAVE specialist, at David Spencer's Ltd., fourth floor. E 8121.

PERMANENT REMOVAL SUPERFLUOUS hair by most modern method. Miss Russell, Pomeroy's, 102 Woolworth Bldg. E 2525.

REVITALIZE YOUR HAIR WITH DUNcan Hines Treatment. Sussex Beauty Salon, 706 Broughton. E 5715.

VICTORIA BEAUTY PARLORS CALL E 8515 for a good permanent. All experienced operators. 1218 Broad Street.

FOR THE NEW HAIR STYLES

YOU MUST HAVE PROPERLY THINNED and shaped hair. All the latest methods in new machineless permanents.
AVALON BEAUTY SHOP
1104 Douglas Street Phone E 0522
All Experienced Operators

EXTRA SPECIALS!
25% TO 50% REDUCTION ON ALL % Permanents, machine or machineless (except Zotos). Reduction also on all other work in the salon. The place is yours for two weeks to celebrate the return of Mildred Miles to the salon. Phone for information—G 7443.
LA FRANCE BEAUTY SALON
727 Yates Street
Listen Every Morning to CFCT at 8.05

23 EDUCATIONAL

EXPERT TUITION FRENCH, ITALIAN, German, Mme. Vivenot, 1178 Oxford.

GORDIE KINDERGARTEN, 21 OSBORN Avenue. E 0202.

LOCAL BUSINESS COLLEGE, 1006 GOVernment. G 8018. E. W. Maunsell.

SPROTT-SHAW BUSINESS INSTITUTE —Courses in stenography, secretarial, commercial, radiotelegraphy. G 4512.

STANDARD SCHOOL OF STENOGRAPHY. Adult evening classes. G 1824. E 0639.

ST. MARGARET'S BUSINESS SCHOOL—Junior House, St. Margaret's School. Miss W. G. Mullan, principal. E 5234.

24 MUSIC

MANDOLINS, SPANISH AND HAWAIIAN guitars. Hours 2 to 9 daily. Saturday all day. Jenkins, 1016 Pandora.

25 DANCING

ALL BRANCHES — DOROTHY COX Ballroom class Saturday. E 7638.

MR. and Mrs. Geo. Rosaly, Victoria's leading ballroom instructors. E 4804.

29 LOST AND FOUND

FOUND SMALL CHANGE PURSE, ON Oak Bay hill. F 9329.

LOST — RAINPROOF KHAKI WORK coat. Urgently needed. Finder please phone E 3149.

STRAYED—FROM 1576 YALE STREET, white kitten. Please phone E 0104.

31 MONEY TO LOAN

A MORTGAGE LOAN CAN BE ARranged by us in any amount. Low interest rates, quick decisions, repayments to suit. Large sums available for apartment and downtown business properties. 5 per cent National Housing Act loans. P. R. Brown & Sons, Ltd., 1112 Broad Street. Phone G 7171.

ANY REQUEST FOR A MORTGAGE appreciated. See H. C. Holmes, Pemberton & Son, Ltd., 645 Fort St. G 8124.

32 WANTED TO BORROW

WANTED $600, ONE YEAR, GOOD SECurity, manufacturing plant, or hell for $3,000. Box 8127, Colonist.

WANTED PRIVATE LOAN $1,500, partly completed house. Good security. Box 8324, Colonist.

$1000 PAYABLE $50 PER MONTH. Security equity value $10,000, net revenue $1,500. Box 8243, Colonist.

33 BUSINESS DIRECTORY

FLOOR SURFACING

V. L. HARDWOOD FLOOR CO., 707 Johnson. Free estimates. G 7314.

WINDOW GLASS

WINDOW GLASS REPLACED AT shortest notice. Auto glass replaced while you wait. Mellor Bros., Ltd., 818 Broughton Street. Phone G 3021.

WOOD AND COAL

A SPECIAL HALF PRICE DRY INSIDE 48 hr blocks, mixed with heavy bark slab, 12-in., ready to burn. Bears Cordwood. From Cameron Bros' Timber Co. (the only and only mill on the Island where wood does not go in water). 34 miles from Victoria, on the C.N.R. Now only 12.75 cd., 2 cds., $5. Bone-dry, $5. Bone-dry cordwood, 12-in., $6.50. Order now.
SOOKE DRY WOOD CO.
430 Burnside Road E 8025, E 6552

A BIG SALE OF OUR SELECT WOOD. Iron a mill where, unlike most of the mills, all the rubbish, cheap and poor quality wood goes to the burner, and only the best wood is shipped to us. No quibbles or over 12-inch. No knots. Reg. $7.75 per cord now, extra special, 2 cords (not 1½ cords), $2.75, 1 cord, $2.00.
DOMINION FUEL CO. — E 4724

ALL BARGAINS—SPLIT WOOD, READY for cook range. Also heavy bark slabwood, mixed with inside blocks, best quality, from tie mills, never in water, ready to burn, no short lengths, 100 per cent fir, sawn twice as far as millwood, cheaper than salt water wood, 12-in. for furnace, fireplace and cook range. Regular $7.25 cd., now $2.85 cd., 4 $5.75 2 cds., $8.25 3-cd lot. Extra special, 8 cds. $16 all C.O.D. Full measure. Bone-dry Malahat slabwood, 12-in., $5 cd. Millcrest Mayo Bros. G 3018.

DOUBLE SERVICE IN WANT ADS

You can telephone your answers as well as your classified advertisements to The Colonist. Readers are often interested in Want Advertisements that do not carry the names or addresses of advertisers, but a Colonist box number. For the accommodation of those readers who find it inconvenient to write an answer and to serve the advertiser better

We Will Take Replies to Box Numbers Over the Telephone

The Colonist service is available from 8 AM. to 9 P.M., excepting Sundays. Phone Empire 4114

33 BUSINESS DIRECTORY (Continued)

A SNAP—50 CDS. UP-ISLAND BARK and blocks, good and clean, all 12-in., for furnace, fireplace or heater. We deliver two full separate cords, not two cords in one. Reg. $2.75 cd., now 1 cd. $2.00; 2 cds., $3.75. One-week sale. National Fuel Co. G 5213.

A REAL BARGAIN — BEST QUALITY 100% fir inside blocks, mixed with heavy bark slabs from Malahat. Guaranteed never in water, ready to burn: 1 cd., $2.50, 2 cds., $4.50, bone-dry, $5.50 cd., 2 cds., $6.50. Sooke Lake Fuel Co. G 2915, E 8111.

ALL DRYLAND UP-ISLAND THICK bark slab and inside blocks, 12-in., sawn. A 1 fir, $2.75 cd., 2 cds. $5. Inside block, $4. Dry Malahat, $5 cd. Dry cordwood or bark, $6.50. Bone-dry block, $5 cd. Old John Wood, 2014 Douglas. E 2743.

ALL Cooperage Wood & Fuel Co., Ltd.—Bone-dry stovewood, $2 ½ cd. Kindling $1.50 ½ cd. Inside bks. $2.75 cd. Furnace bks. $3 cd. G 2241.

ALL DEPENDABLE BARGAINS IN UPIsland fir, bone-dry slab, millwood, coal, etc. Ronald Hopkins Fuel Co. E 7916.

A BIG SPECIAL—100 CDS. BONE-DRY Malahat slabwood, protected from the wet, $4.25 cord. E 3914.

A REAL BARGAIN — BEST MALAHAT wood, never been in water, 1½ cords, $3.65, 2 cords, $4.50, 3 cords, $5. E 3861.

A 1 MIX AND FIR, 12 IN. LENGTHS, big stuff, ready for furnace, $1.50 cd. E 6551.

ALL SCREENED DRY FIR SAWDUST—Bulk or bags, 20 lbs., $3.20. E 5910.

ALL-FIR FIRST-GRADE SCREENED sawdust. Bulk $2.75, unit $3.80. G 2341.

A BIG ONE-WEEK SALE!
BEST WOOD IN TOWN FROM OUR mill, 25 miles up the Island. Logs cut last Monday, rafted to mill next day. This is the cheapest wood in the long run as it gives more heat and lasts longer, being all Douglas fir with no cedar or hemlock. All 12-inch. Suitable for kitchen, furnace, fireplace or heater. Ready to burn. Reg. $3.50, now $2.75 cd., 2 cds. delivered separately, $5. Right measure. Prompt service.
OK FUEL CO. G 2652

BONE-DRY MALAHAT FIR SLABWOOD, 14-in. cd. Bone-dry fir sawood, mixed, $3.50 per cord. Bone-dry inside fir blocks, $5.00 cord. Bone-dry heavy fir slabs, $5.00 per cord. No. 1 fir millwood, 12-25 per cord. Inside fir blocks, $4.00 cord. Brawnlands Douglas Fir Wood Company. Phone E 2914.

DRY 4-FOOT CORDWOOD IN 2-CORD lots, $5 cord. J. E. Painter & Sons. G 3541, 617 Cormorant Street.

KINDLING, $1.50 ½ CD. STOVEWOOD, $2 ½ cd. Cooperage $2.75 cd. E 0032.

MILLWOOD, SLAB, REG. $5; NOW, $3.75 2 cords. No. 1 fir, dry millwood, slab, reg. 14 now, $3.25. Malahat bone-dry, reg. 15, now, $4. Dry block, reg. 15, now, $4.50. K. Belkirk Wood Co. Phone G 5334.

MALAHAT BULK SAWDUST, $3.50; sacked, $4.50. J. E. Painter & Sons, 617 Cormorant Street. G 3541.

NO. 1 FIR MILLWOOD, $2.00 CD., IN 2-cd.-lots. Inside fir, $4.00 cd. Screened fir sawdust, $3.25 unit. Manning & Shaw Fuels, 745 View Street. E 0624.

SEMI-DRY Slabwood $4.50 cd., Blabwood $3.50 cd., cordwood $5.50 cd. G 2404.

$2.75 BULK SACKS $3.75. UP-ISLAND $3.50 mill sawdust. All screened, clean, coarse fir. McCloskey Fuel. G 4415.

$2.50 UP-ISLAND SLAB, 12-in. ROUNDS: Wood Co., Alpha St. G 2214.

34 PROFESSIONAL DIRECTORY

MASSAGE

CABINET STEAM BATHS. MASSAGE. Miss Van Becker, 930 McClure. E 7435.

MRS. BARKER, MASSEUSE, VAPOR baths, chiropodist, 225 Howe. G 1661.

OSTEOPATHIC PHYSICIANS

DR. VERNON B. TAYLOR, REGISTered and licensed. 406-7-8 Belmont Building. Phone Empire 7823.

PATENT ATTORNEYS

ERNEST E. CARVER, F.P.I.C.
Registered Canada and U.S. Patents and Trade Marks in All Countries
789 W. Pender. Vancouver. Phone Sey. 7252

FETHERSTONHAUGH & CO.
Patents and Trade Marks
Offices Throughout Canada and U.S.
786 W. Pender, Vancouver. Phone Sey. 3745

MARKS & CLERK, OF LONDON, ENG. Ottawa, Washington, etc. Patents and trademarks in all countries. 901-905 Bank of Toronto Building, Douglas Street, Victoria.

PHYSIOTHERAPY

H. H. LIVSEY—Registered and Licensed. 212-3 Pemberton Building. G 3641.

36 OFFICES, STORES, HALLS TO RENT

GROUND FLOOR HEATED OFFICE, central, with vault, $25. Alfred Carmichael & Co., Ltd., 1216 Broad Street, Victoria, B.C.

37 MISCELLANEOUS

SAWS, ALL KINDS, FILED, SET, gummed, etc. Phone W. Emery, 1567 Gladstone Avenue.

40 FOR SALE—MISCELLANEOUS

40A BUILDING MATERIALS

ANYTHING IN CONCRETE MIXER FOR hire. Truckup. W. Trace. E 7473.

ISLAND BUILDING SUPPLY COMPANY—Everything in builders' supplies. E 6212. 518 Fort, corner Langley.

SHINGLES (XXXXX) NO. 2, BARGAIN prices. Daniel Bros. Company. G 1422.

SIDNEY SPEEDY SERVICE — WE CAN supply all the material you need for building a house. We have in stock sash, doors and split cedar posts, fence boards, pickets and lattice of all kinds. Sidney Lumber, 2116 Government Street. G 2515.

THE MOORE-WHITTINGTON LUMBER COMPANY, LIMITED
Established 1865
LARGE STOCK — RIGHT PRICES
Lumber, Millwork, Doors, Masonite, Insulex, Gypsum Wool, Insulex, Etc.

40B CLOTHING, FURS, SHOES, ETC.

ENGLISH SCHOOL OVERCOAT, AGE nine. Perfect condition. Box 6311, Colonist.

GREY FUR COAT, BARGAIN, SLIGHTLY used. Apply Box 8261. Enclose phone number.

Call and See the Wonderful Values We Are Offering in Good
FUR COATS
Accepted by Us as Trade-Ins on New Garments
These Are in Excellent Condition and We Fully Guarantee Them
Some Coats Originally Cost as Much as $250 and We Are Selling Them for $50
If You Want a Good Fur Coat for Little Money Come in and See What We Have
We Will Give Terms, Too
FOSTER'S FUR STORE
753 Yates Street
Victoria's Oldest Furriers

40D FURNITURE

A GOOD, SEVEN-PIECE, FUMED OAK dining set, $28. Also a large seven-piece set, at $35. J. M. Willows, "Better-Class Used Furniture," 708 Johnson Street. Phone G 4424.

A SELECTION OF NEW LINGS—WARDrobe, new, $15.50. We buy, sell or exchange. Frank's, 840 Yates. E 3464.

40 FOR SALE—MISCELLANEOUS (Continued)

CHESTERFIELDS, NEW, TERMS, DIRECT from the warehouse. You save the overhead expense. Can be seen at Heansy Storage Company.

NINE-PIECE WALNUT DINING SUITE, also chesterfield suite. Good condition. Apply 2603 Douglas. Apt. No. 2.

SPECIAL — THREE-PIECE CHESTERfield suite, $39.50. Mason & Risch piano, $70. Holland Bros., 731 Fort Street. E 0913.

TWENTY-SIX RUGS, 18 FT. X 18 FT. AND 12½ ft. x 15 ft. Carpetorium, 1025 Cook. E 2861.

9-PIECE DARK OAK DINING SUITE, wine velour, spring seats, 2 single 4-poster mahogany beds. Large selection of chairs and Chesterfields. We do upholstering, upholstering and repairs. Reid's, 1317 Broad. E 6952.

WANTED — USED FURNITURE AND RANGES. WE PAY BETTER PRICES. HUB FURNITURE COMPANY
712 Johnson Street Phone G 8428

SUCH SATISFACTORY SERVICE PAYS BUYER AND SELLER. PLOWMAN'S FURNITURE, 624 PORT.

40E MUSICAL INSTRUMENTS

EXPERT PIANO TUNING AND REPAIRS By G. B. Gamble, who has had many years of experience both in England and Canada. Estimates free. 9 Willis Pianos, Ltd. G 2512.

ESTEY ORGAN, SIX OCTAVES, SIXteen stops. In excellent condition. $49. Kent's, Ltd., 641 Yates Street.

FINE LUDWIG UPRIGHT GRAND PIano, magnificent tone, carved mahogany case. Cost $800 factory. Will take $200 cash. Phone E 3355.

JEWS' HARPS, 15c to 50c. PICCOLO, 12. Hicklins's Music Store, 709 Johnson St.

LATEST MODEL COUESNON TRUMPET, $25. Trombone, $21.50. Fletcher's Music Store (Victoria) Ltd., 1130 Douglas St., G 7146.

PIANO TUNING AND EXPERT REpairs by W. H. Horne. Estimates free. Phone Fletcher Bros., G 7148.

120 BASS PIANO ACCORDION — SPEcial, $60. George & Son, 717 Pandora.

40F RADIO

EXPERT RADIO REPAIRS. SETS INspected and tubes tested free. G 5016.

FOR SALE—EIGHT-TUBE CONSOLE RAdio. Reasonable. Phone G 7416.

RADIOS FOR HIRE. WEEK OR MONTH. Radios repaired; tubes tested free. Radios at give-away prices. Aaronson's, 1228 Government. G 4722.

40H NURSERY STOCK, PLANTS, ETC.

SPRING PLANTING—ORDER NOW
Fruit Trees, Roses, Shrubs, Etc.
LAYRITZ NURSERIES
772 Fort Street Phone G 2732

40K BICYCLES AND MOTORCYCLES

A NEW YEAR BICYCLE SALE — FIVE A.C.C.M. double-bars, like new, $22.50. Four C.C.M. drop bars, like new, $19.75. Seven C.C.M. drop bars, like new, $17.50. Eight English bikes, like new, $16.75. Three balloon-tire bikes, like new, $26.75. Five small bikes (boys), like new, $14.75. Five eight-inch bicycle wide handles. Aaronson's, 1328 Gov't Street.

BICYCLE REPAIRS—OUR MECHANICS are able to handle any nature of bicycle work. We do our work promptly and cheaper to carry out your orders. Robinson's, 1220 Broad Street, opposite Colonist.

BICYCLES, NEW AND RECONDITIONED. Terms arranged, expert repairs by competent mechanics. Cycle Bros., Ltd., 1410 Douglas. Garden 5911.

CASH FOR OLD BICYCLES OR PARTS. Call anywhere. G 4722.

SEE OUR REBUILT BICYCLES. LOOK like new and guaranteed like new. Peden, Ltd., 846 Johnson Street, next door to St. James Hotel. Phone E 2815.

END-OF-THE-MONTH SPECIALS
TWO LADIES' RECONDITIONED BICYcles, two girls' juvenile bicycles; two double-bar bicycles, three boys' juvenile bicycles. Three models are in excellent condition. Special price for quick sale. A large stock of all other sizes.
E. H. HARRIS, Ltd.
Fort Street Next to Ray's

40L STOVES AND RANGES

A NEW CROFT SAWDUST BURNER FOR range or furnace, as pre-war price. Palmer's Stove Store, 785 Pandora. G 6634.

BARGAIN PRICES ON USED RANGES. You will have to see these to appreciate the exceptional values. Colast Hardware, 1418 Douglas.

MIRACLE SAWDUST BURNER — MORE heat, less fuel. Peden's Stove Store, E 1461. 722 Johnson Street.

NEW McCLARY ALL-CAST "WELCOME" in stock. Capacity 12,000 cu. ft. Wide, easy terms. Thacker & Sons, Ltd., 753 Broughton Street, Victoria, B.C. G 6211.

NEW AND USED RANGES, OIL Burners. Mann's, 740 Fort. E 5122.

RANGE CASTINGS STOCKED FOR most makes. B.C. Hardware, 718 Fort Street.

SMALL FAWCETT RANGE, STEEL TOP, enamel back, water front, $33.50. Carter's Stove Store, 822 Fort Street. E 3411.

TEST FURNACE, 1 yr. old, all cast, 1 20-in. all cast, 1 22-in. all steel. Model Sheet Metal, 2003 Government St.

USED RANGES, WOOD, COAL, GAS, electricity and oil. C. J. McDowell, 1209 Douglas Street.

WE CAN MAKE YOUR SAWDUST burner work better, any make. We put new burners in on trial. We have good sawdust for sale. Furnaces repaired, moved and connected. Aeroflame Stove Store, 747 Pandora. E 4623, night G 6704.

WILSON'S ECONOMY FURNITURE Store. Good used ranges and heaters. Easy terms. 646 Cormorant Street. G 5915.

GUARANTEED REBUILT RANGES Repairs, Connections. Buy or Trade
ATLAS STOVE ST

A Mart for Busy Readers—Property for Sale or Trade

TO OUT-OF-TOWN SUBSCRIBERS

Out-of-town subscribers who wish to answer advertisements in which only the telephone number of the advertiser is given, may mail their replies to The Colonist, and The Colonist will communicate such replies to the advertiser.

65 AUTOMOBILES
(Continued)

Wa Finance Car Purchases—Low Rate
5%
On Unpaid Balance — No Refinancing
GILLESPIE, HART & CO., LTD.
611 Fort Street Phone G 1181-2

1938 PONTIAC COUPE, LIKE NEW. Priced below market value. 1931 Chevrolet Coupe, exceptional value. Trades. Terms.
CLARKE'S
926 Fort Street Phone E 8041

1937 FORD COACH $585
1936 DE LUXE DODGE SEDAN—Including radio and heater $795
HILL'S GARAGE
727 View St., Spencer's Parking Lot. G 1423

1929 CHEVROLET COUPE — GOOD condition, $195. Home Bungalow, 595 Gorge Road.

1932 LIGHT-SIX STUDEBAKER CABriolet. Everything perfect. Sacrifice, $285. E 5219.

1937 PLYMOUTH COUPE—GONE ONLY 17,000 miles, $595. Phone E 4057.

1928 WHIPPET SEDAN, $50. PHONE E 6201 after 5 p.m.

68 WANTED

CASH FOR YOUR CAR FOR WRECKING. Cameron Bros., 1340 Craigflower. E 6598

67 BOATS AND LAUNCHES

ANCHORS, CHAINS, ROPE, GALVANized iron, copper nails. See us. Ship Chandlery (McQuade's), Ltd. 1214 Wharf. Phone E 1141.

EVINRUDE AND ELTO OUTBOARD MOtors, good used motors. Guaranteed repair service. H. Aylmer, 866 Yates.

FOR SALE—Completely overhauled engines of all makes, with propellers to suit your boat. We are now accepting orders for Spring delivery. Cameron Bros., headquarters for marine conversions, 1340 Craigflower, between Tillicum and Admirals Rds. E 6598.

WANTED—THIRTY-TWO TO THIRTYfour-foot trawler for thirteen-acre farm, cleared, five-roomed house, light and water, barn for ten head and outbuildings. Value $2,000. A snap. Apply Box 8211, Colonist.

75 BUSINESS OPPORTUNITIES

CAPITAL REQUIRED FOR FACTORY EXpansion, would consider selling part interest to right party. Box 8125, Colonist.

CONVERS-WILDERS CO., 621 BROUGHton Street, the only firm in Victoria specialising in the sale of businesses.

GOOD LOCATION FOR BUTCHER, ELK Lake. Low rent. Col. 1810.

MY PROPERTY, KNOWN AS LOT 3, block 4, map 1437, Bradley-Dyne Subdivision, is now exclusively in the hands of Arthur E. Haynes, Ltd. (Signed) A. G. Carter.

WANTED TO BUY — SMALL CONFECtionery business, with living quarters, within radius of five miles. Have $600. Must be snap. Apply Box 8310, Colonist.

PARTY TO INVEST $500 IN SOUND business. Must be active. Excellent remuneration. Box 8273, Colonist.

SPLENDID SITE FOR AUTO CAMP OR subdivision: 100 feet frontage Gorge Road, 600 feet Admirals Road. $1,500 cash, $2,000 terms either frontage. $600 cash. Box 8172, Colonist.

STORE AND FURNISHED LIVING quarters on popular beach, at rental of $35 per month. This is an excellent opportunity. Apply Gorge Randall, 1303 Douglas Street. G 7241.

WANTED FOR CLIENT—CONFECTIONery and grocery, living quarters. 425 Bedford Building.

WORKING PARTNER, SOME CAPITAL, small manufacturing. State age. Box 8290, Colonist.

$900—GROCERY AND CONFECTIONery business. Exceptionally good living quarters.
CONVERS - WILDERS CO.
621 Broughton Street

$1000 FOR WHOLESALE AND RETail business. Investor to take charge of sales dept. Box 8126, Colonist.

$300, SERVICES. ACTIVE MAN, ALL-round experience. Offers. Box 8307, Colonist.

78 HOUSES FOR SALE

A HOME AND INCOME—Desirable property. Four suites. Hot-water heating, automatic Iron Fireman. Two-car garage. Moderate taxes. Watkins distance. A well-cared-for property $2500
Sacrifice price

WALKING DISTANCE—Well-built stucco bungalow. Four rooms. Extra room in good basement. This is an exceptional buy. Complete with garage and furnace. Low taxes. Best reasons for selling at the low price of $2250

OAK BAY—Snappy bungalow, brand new. Large living-room with open fire, oak floors, tiled sink, full basement and furnace. Nicely situated just off Beach Drive, in good district. Price, on terms $3600

NEAR JUBILEE HOSPITAL—A nice five-room bungalow, complete with basement and garage. Spotless condition throughout. Taxes only $60. Consider trade for six rooms. Price, on terms $2200

A. S. MILLER
1309 Blanshard Street Empire 0822

UPPER LINDEN AVENUE —
A HOUSE BUILT TO STAND THE TEST of time. Its condition proves this. Eight rooms, suitable for three suites or duplex $3000
Cash .....
Or Part Exchange
NEWSTEAD REALTY
213-14 Scollard Bldg. Phone E 1621

ATTRACTIVE FAMILY HOME, SEVEN rooms, lovely condition, close transportation, would consider small house part payment, cheap for cash. Box 8267, Colonist.

SAANICH
CLOSE IN, NEAR STREET CAR AND bus, city taxes, attractive home for a couple, comprising three rooms, bathroom and large pantry, garage and fuel shed (no basement). Cement foundation, low taxes, clear title. Price (cash) $995

CENTRAL PARK DISTRICT
A BARGAIN, FIVE-ROOM BUNGALOW with basement, furnace. Cash, $1275.
L. M. ROBEVEAU & CO., LTD.
110 Union Building 612 View Street. G 8041

COMFORTABLE, MODERN FIVE-ROOM house in good condition. 523 Rithet Street.

HOMES BUILT ON INSTALLMENT PLAN. Also alterations. D. H. Hall, contractor, Fort at Bradgona Avenue.

CHOICE SAANICH BUNGALOW
NEW AND READY TO MOVE INTO — this stucco bungalow of five rooms combines good planning and pleasing appearance with excellence of finish, fixtures and household conveniences. A hall connects front door with kitchen and other rooms. Large living-room with handsome fireplace connects with dining-room by glass doors. Well-appointed, bright kitchen has TILED SINK and a pleasant breakfast nook. Bedrooms as well as other rooms have OAK FLOORS. Enamel-finish basement contains the HOT-WATER heating system (Hudson-Sykes) and car accommodation. Copper piping for domestic hot water. Lot is 100 x 120, with young fruit trees set out. Very pleasant outlook in all directions. Price $4100
THE ROYAL TRUST COMPANY
Real Estate Department
1202 Government St.—Phones E 4126, E 3130

OAK BAY SPECIAL—NEW FIVE-ROOM stucco bungalow, furnace, garage in basement, large clean lot, 50 x 180, close at hand $3350

GROCERY AND CONFECTIONERY — Good location, corner store in new building, living quarters, low rent $600
CROSS & CO.
805 Government Street E 0633

SMALL HALL, LANGFORD MAKE GOOD 5-room house. Light. Water. Two acres. $600 cash. Belmont 332X.

78 HOUSES FOR SALE
(Continued)

OAK BAY — OWNER WILL SACRIFICE practically new stucco bungalow, five rooms, hardwood floors, tiled sink, furnace, cement basement.
Price $2750

THE GORGE—NICE SIX-ROOM HOUSE, two lots with fruit trees; cement basement, garage. Taxes only $22.50. Price $2250
JOHN GREENWOOD
1241 Broad Street

OAK BAY SPECIAL
1106 Newport Avenue. Must be sold. Only $5000

THIS VERY ATTRACTIVE HIGH-CLASS eight-roomed residence, consisting of reception room, dining-room, den and kitchen, and four choice bedrooms, toilet separate from bathroom; two open fireplaces; hot-water heating; hardwood floors; granite veneer up to the ground floor; large garage; property nicely treed; reasonable taxes; immediate possession; terms, $1,500 cash, balance to arrange on reasonable terms; full details at the office.
Exclusive agents
H. C. DALBY & CO., LTD.
634 View Street Opposite Spencer's

$800
BUYS BUNGALOW
THREE-ROOM BUNGALOW with bathroom and nicely treed lot. Close to city.
ISLAND INVESTMENT CO., LTD.
1006 Broad Street G 7146-7

NEW, COMPLETELY FURNISHED, COUNTRY COTTAGE
SEA VIEW
FURNITURE INCLUDES SIMMONS bed, dresser, wardrobe, Rogers 5-tube radio, 6-hole Britannia stove, etc. The floors are polished. The garden is well stocked with tree and bush fruits, roses, dahlias, honeysuckle and lilac. City water and electric light. This little home is yours for $675

ALFRED CARMICHAEL & CO. LTD.
1216 Broad St.—Real Estate Agents

$3150—FAIRFIELD, NEAR WATERfront. Six-room house, excellent condition inside and out. Three bedrooms, living-room, dining-room, kitchen. Cement basement, furnace, garage. Moderate taxes. Terms. This is a real good buy.
We Would Appreciate Listings of Properties in Victoria and Surrounding Municipalities
CONVERS - WILDERS CO.
621 Broughton Street

$1000 CASH WILL PURCHASE 817 Dunsmuir Road, Esquimalt, being eight-roomed house, situated on two large lots approximately 75 x 125 feet each. One of these lots facing Sea Terrace, with frontage of 125 feet or more. Garage, orchard and chicken house. Taxes $105. Could be remodelled for duplex. Saunders, 1003 Langley Street, owners.

79 WANTED TO BUY—HOUSES

CITY, MODERN FIVE-ROOM BUNGAlow. High School or Fairfield. Lowest price and terms please. Box 8334, Colonist.

HAVE BUYER FOR FIVE ACRES OR more, on Saanich waterfront, with dwelling, five to seven rooms. See T. B. Monk, J. H. Whittome & Co., Ltd., 118 Pemberton Building.

HAVE BUYER FOR FOUR OR FIVE-room house, close in, and five rooms, nish location, Saanich. E 7174

WANTED — MEDIUM - SIZE HOUSE. Have $1,500 cash, give full particulars. Box 8188, Colonist.

TO SELL OR TRADE
YOUR HOME, DUPLEX OR APARTMENT
See JOHNSTON & COMPANY, LTD.
1314 Broad St. Phone E 8241

80 PROPERTY FOR SALE

HIGH SITE GORGE BUILDING LOTS: all conveniences; six-cent car fare, good soil, good district, $290 each.
See T. B. MONK
J. H. WHITTOME & CO., LTD.
118 Pemberton Bldg. Phone E 9212

80D SAANICH

$2800—NEW FOUR - ROOM STUCCO bungalow in North Quadra district. Full cement basement, furnace. Everything up to the minute.

$2300—NEW FOUR - ROOM STUCCO bungalow in Gorge district, and another at $2,300.
SAANICH REALTY COMPANY
3586 Quadra Street Phone E 0001

81 PROPERTY WANTED

WANTED—GOOD BUILDING LOT FOR cash. Box 8340, Colonist.

86 FARMS FOR RENT

TWELVE ACRES WITH MODERN FOUR-room bungalow, basement, furnace, garage, chicken houses and outbuildings. On good road, thirteen miles from Victoria. Rent $15. Newstead Realty. E 1621.

THE GREATER VICTORIA BUILDING SOCIETY

NOTICE is hereby given that the annual general meeting will be held at 104 Union Building, 612 View Street, Victoria, B.C., on Tuesday, January 30th, 1940, at 8 P.M. By order.
F. A. WILLIS,
Secretary.

GOVERNMENT LIQUOR ACT

Notice of Application for Consent to Transfer Club Licence to Other Premises

NOTICE is hereby given that on the expiration of this advertisement, the undersigned intends to apply to the Liquor Control Board for consent to transfer Club Licence No. 1285, issued in respect of certain premises situate at 705 Pandora Avenue, in the City of Victoria, British Columbia, upon lands described as South ½ lot 163 and West and South part of lot 158, Victoria City, Victoria Land Registration Act, to certain premises situate at 645 Johnson Street, Victoria, aforesaid upon lands described as the westerly fifty feet of Lots 410 and 411, Victoria City, Victoria Land Registration District, in the Province of British Columbia.
Dated at Victoria, B.C., this 4th day of January, 1940.
TILLICUM ATHLETIC CLUB

NOTICE OF APPLICATION FOR CONSENT TO TRANSFER BEER LICENCE

NOTICE is hereby given that on the 10th day of February next, the undersigned intends to apply to the Liquor Control Board for consent to transfer Beer Licence No. 5085, issued in respect to premises known as the Colwood Hotel, situate at Colwood, B.C., and upon land described and known as Lot One (1) of Section One (1), Esquimalt District, Vancouver Island, according to Plan No. 4410, Victoria Land Registration District in the Province of British Columbia, from Robert Sutherland to Peter Hardie and Elizabeth Hardie, of Vancouver, B.C., the Transferees.
Dated at Vancouver, B.C., this 18th day of January, 1940.
PETER HARDIE
ELIZABETH HARDIE
Witness, D. T. Ashley.

NOTICE TO PEDESTRIANS AND CYCLISTS

By amendments to the "Highway Act" it was enacted

(a) That every pedestrian proceeding along a highway where a sidewalk is provided shall proceed upon the sidewalk but if there is no sidewalk he shall proceed on the extreme left side of the highway.

(b) That no person riding a bicycle on a highway shall carry any other person on the bicycle.

These amendments will come into force on the 15th day of March, 1940, and pedestrians and cyclists are required to govern themselves accordingly.

By Order,
C. S. LEARY
Minister of Public Works.

TENDER FOR SUPPLY AND INSTALLATION OF A COMPLETE GASOLINE STORAGE AND DELIVERY SYSTEM, R.C.A.F. STATION, PATRICIA BAY, B.C.

SEALED tenders, enclosed in envelops marked, "Tender No. 3078—Supply and Installation of a Complete Gasoline Storage and Delivery System, R.C.A.F. Station, Patricia Bay, B.C." and addressed to the Chairman, War Supply Board, Ottawa, Ontario, will be received until 12 o'clock noon, Monday, February 5, 1940, for the supply and installation of a complete Gasoline Storage and Delivery System, at the R.C.A.F. Station, Patricia Bay, B.C.

Tenders will not be considered unless made on the forms supplied by the Board, and in accordance with the conditions set forth therein. These forms, together with plans and specification and form of contract are on exhibition at the offices of the War Supply Board, Ottawa, Ontario, and at the offices of the Officer Commanding, Western Air Command, Belmont Building, Victoria, B.C., at which offices plans and specifications may be obtained upon the deposit of $25.00 in the form of a certified cheque, made payable to the Receiver General of Canada. This deposit will be returned when the plans and specifications are returned in good condition.

Each tender must be accompanied by a certified cheque on a chartered bank in Canada, payable to the Receiver General of Canada, or Bearer Bonds, as specified in the form of tender, for ten per cent (10%) of the amount of the tender.

The cheque or bonds of the successful tenderer will be forfeited should he decline to enter into a contract for the work or should he fail after accepting the contract to complete same in accordance with the plans and specifications.

The Board does not bind itself to accept the lowest or any tender.

W. R. CAMPBELL,
Chairman.
War Supply Board.
Ottawa, January 19, 1940.
Tender No. 3078.

Wonderful Fishing Saanich Waterfrontage

Situated Bradley-Dyne Subdivision, not far from Ardmore, approximately three-quarters of an acre, with 100-foot waterfrontage with beach. The view is one of the best on the Arm. There is a well-built four-room cottage, electric light, open fireplace, kitchen range and linoleum included. Close to the cottage is an artesian well which cost about $500 to drill, insuring an unfailing water supply. On the property is also a well-constructed boathouse. Indeed a lovely place to spend week-ends and go fishing. We consider there is nothing to beat it at the price of $2100
only .....
EXCLUSIVELY BY
Arthur E. Haynes, Ltd.
730 Fort St. After Hours Phone G 2330

COLES, HOWELL & CO., LTD.

HIGH QUADRA
COMPLETELY FURNISHED $2100
ALMOST NEW STUCCO BUNGALOW. 4 rooms and bathroom. Separate garage. Open fireplace. Well-kept garden, quiet surroundings. This is a sound investment.

4 1-3 ACRES FIRST-CLASS SOIL, several varieties of fruit. Charming little home of 4 rooms and bathroom. Garage. Recently built. Price $1950

CLOSE IN
A 5-ROOM BUNGALOW IN PERFECT condition, almost ½ acre of well-kept lawns and garden. Hot water heating plant. Full basement with laundry tubs. Owner anxious to sell cute home, price to $2100

EXCHANGES
VIEW ROYAL. We have a six-room modern bungalow which requires outside stucco work to complete. Owner will sell as is, or exchange for a 4-room small acreage farm within 3-mile circle, or property in Lampson Street School district. Price $2750
DENMAN ISLAND — Good 3-acre farm and large 4-room bungalow, spacious veranda overlooking Gulf and adjacent islands. Fifty apple trees in bearing, assorted small fruit. Owner will trade this ideal country home for similar size property within 10-mile circle from Victoria. Clear title. Price $1800
ROYAL OAK—New 4-room semi-bungalow, stucco. (Share for two additional rooms up.) 3 acres. Fully modern. Trade for property close in. Taxes $35.00. Price $4000

LISTINGS
We appreciate your listings. Please phone all particulars and we will arrange immediate inspection.

COLES, HOWELL & CO., LTD.
638 VIEW STREET PHONE G 1032

Randall's

SIDNEY
SEVERAL GOOD BUYS—Close to new airport. This is a coming community. Get in before the rush.

QUADRA
FOUR-ROOM MODERN STUCCO BUNGALOW—Hardwood floors throughout. One of the best buys in this district at $2675

GORGE
FOUR-ROOM SIDING BUNGALOW—Splendid location. Full cement basement. Very good at $2100

MARIGOLD
FIVE - ROOM SIDING BUNGALOW—Basement, furnace, garage. Small down payment, balance as rent. Price $1100

RICHMOND ROAD
A GOOD FAMILY HOME of seven rooms. Perfect condition inside. Needs a coat of paint outside. A real buy at $1250

SAANICH
FOUR - ROOM BRICK BUNGALOW—Cute little home in splendid location, right near transportation. Price, terms $2100

George Randall
1303 DOUGLAS ST. G 2211

SMALL FARM
14 Acres, with almost 6 acres cultivated. Rich, productive soil, some good timber, 60 bearing fruit trees, city water laid on, also good well. Four-room cottage, well-built barn, chicken houses, etc. On main highway, near popular Summer resort. Price reduced for short time to $2500. Part Cash. Balance on Mortgage.
SWINERTON & CO., LIMITED
678 Broughton Street

PEMBERTON'S

OAK BAY
NEW STUCCO BUNGALOW—of five rooms. Oak floors, full-size basement, furnace, electric fixtures, blinds and linoleum included. Really an excellent buy. The bungalow has never been lived in. Price $2975

EXTRA SPECIAL OAK BAY
BRAND NEW SEMI-BUNGALOW of five rooms and another one upstairs unfinished; hot water heating. Nice location, near SHOAL BAY. It's a real bargain. A $4,000 value offered at $3150

APARTMENT
In fine condition. Six suites, furnished; three garages; Oil-o-Matic hot water heating. All private baths. No vacancies. NET REVENUE 15 PER CENT. PRICE $8000

NEAR JUBILEE
Practically new STUCCO bungalow, five rooms, fully modern construction, full cement basement with garage, furnace. Living-room, polished floors, large open fireplace. Pembroke bath. Nicely improved lot half block from Richmond car. Taxes $27. Will consider terms $2300

Pemberton & Son Limited
625 Fort Street Pemberton Building
Phone G 8121

LOOK and SAVE

Set on its own park-like grounds of about an acre and one of the very few stone homes on the Island, this home was built with a due regard for quality, but can be purchased for about HALF the price today. It consists of three bedrooms, dining-room, kitchen, pantry, three-piece bathroom and closed-in bark porch. Why not investigate this bargain?

HOLLYWOOD CRESCENT
Half a block from the waterfront with a grand view of the Straits and Olympics. This well-planned home has five rooms on the ground floor, with the top floor closed off, but with ample space for three more bedrooms. For anyone looking for the comforts of home, this has everything. $3150
Listed for sale at .....
For More Information See
C. FARRANT H. LINEHAM
Owner's Representative
Johnston & Co., Ltd.
1314 BROAD STREET E 8211

OAK BAY
Well-built stucco semi-bungalow. Windows Beach district. In perfect order. Contains living-room with fireplace, dining-room, two bedrooms, kitchen with tiled sink and bathroom downstairs. Two good bedrooms upstairs. Full cement basement with garage. Low taxes. Three years old. PRICE.
$4200
CHRISTOPHER & SWAYNE, LTD.
Real Estate — Insurance
626 VIEW ST. PHONES: G 1121-2-3

OAK BAY
NEW ARTISTIC BUNGALOW
Five large rooms, nicely planned, with oak floors in living-room, dining-room and entrance hall. The living-room is extra large and has a very attractive fireplace. Splendid basement with garage and heating plant. Situated on quiet street and set among oak trees. This is an exceptionally well-built home. Price $3675
GORGE DISTRICT
$2750 TERMS—Four rooms and dinette. Practically new stucco with full cement basement, furnace, garage. High location in midst of new homes. Taxes $20. For quick sale, price is right.
Exclusive Agents
W. J. GILLILAND & CO.
1203 BROAD ST. PHONE G 5731

$2100—NEAT 4-ROOMED BUNGALOW, built of brick and patent roof. Living-room with open fireplace, 2 bedrooms, 3-piece built-in bathroom, kitchen with arched pantry and tile sink. Glassed-in sunporch. Separate garage, built to match house. Located in Saanich, close to High School, on nice lot laid out in garden. Low taxes. This is one of our exclusive listings.

$2100—STANDING ON 2 LOTS all laid out in garden, with fishpool and fruit trees. 5-roomed bungalow, living-room, open fireplace, dining-room, 2 bedrooms, 3-piece bathroom, kitchen and pantry. Full cement basement. Hot water heating. Laundry tubs. Taxes $25.00. Located in Saanich on high land. A real good buy.
E. E. HEATH
625 YATES ST. PHONE E 4011

12% CLEAR $3000
Three-suite apartment, self-contained, light and healthy part of Victoria, close to four-minute car service. All suites well rented.
$2350
Attractive six-room bungalow with full basement and furnace. This home has been redecorated throughout.
CHAS. E. RAMSAY
MEHAREY & CO.
LIMITED
621 FORT STREET PHONE E 1187

Mt. Tolmie Ridge
Three-quarters of an acre and eight-roomed cedar-siding dwelling. Has reception hall, large living-room with open fireplace, dining-room with buffet, oak floors, cabinet kitchen; two bedrooms, and bathroom on ground floor, three bedrooms upstairs. Full cement basement, hot air furnace and sawdust burner, laundry tubs, beautiful grounds, two-car garage. Low taxes. Price (terms) $5500
See T. B. MONK
J. H. Whittome & Co., Ltd.
118 PEMBERTON BLDG. E 9212

GOOD BUYS

$3950 For modern stucco bungalow of seven rooms. On a nice lot with oak trees. Near Stadacona Park and schools.

$3500 ONLY for large six-room frame bungalow in Oak Bay. This dwelling is bright and cheerful and just like new. There are two lots and a fine garden.

$3800—Close to Shoal Bay. This is a residence, not just a house. Architect designed. Six fine rooms with a living-room 24 x 16. Hardwood floors. Hot water heating. TWO LOTS, fruit trees, rockeries and lawns. A gift at the price.

North Quadra district. A four-roomed cedar siding bungalow, basement and furnace. White with black trimmings, attractive, and a real buy at cash price of $2300

$2,500 Terms of $1,000 down or may exchange for larger modern house with no grounds.

B.C. LAND
AND INVESTMENT AGENCY, LTD.
922 Government St. Phones G 1315-6

P. R. Brown & Sons, Ltd.

CEDAR HILL DISTRICT
New stucco bungalow in this high healthy and popular location. Five rooms, usual modern conveniences, hardwood floors, full cement basement, garage, etc. $3000

BURNSIDE AREA
Comfortable bungalow of sound construction. Five nice rooms, cement basement, open fireplace, hot water heating. Two attractive garden lots. Everything in first-class order. Taxes $25.00. Now reduced to $2100

ROOMING HOUSE
About four blocks from business centre. Twelve rooms, full cement basement and furnace. For many years operated as a profitable rooming house. With a little work and attention a good living could be made here. $600 cash required to handle this $1800

CLOSE TO ELK LAKE
Just off East Saanich Road. About 2½ acres good land. Splendid building site for a real good home $550
P. R. Brown & Sons, Ltd.
1112 BROAD STREET PHONE G 7171

HOLE in the SAFE

Bad enough to have your own money burn a hole in your pocket, but its tough to have our client's cash burn a hole in our safe. He wants a small, modern home south of the Avenue in Oak Bay, and he's got $4,000 to hand over to you if your house suits him. Come on in.

KER and STEPHENSON LTD.
1121 GOVERNMENT ST. G 4127

CLOSE IN
A Very Desirable
STUCCO BUNGALOW
South Exposure
LARGE LOT
Five large rooms, oak floors; separate tiled bath and toilet.
ALL WALLS ENAMELLED
Full cement basement, garage and furnace.
A VERY WARM HOME
Wood lift reduces chores
$3850
Inspection by Appointment.
SMITH REALTY
111 Pemberton Bldg. Phone E 2321

Today's Best Buys
Six rooms, basement, separate garage, nice lot, in perfect condition inside and out; everything as new. There is no better buy on the market today. Let us show you $2500
Delightful five-room bungalow in Saanich, basement and separate garage, three nice lots in garden. $2250
Taxes $26 .....
Van der Vliet, Cabeldu & May, Ltd.
1212 BROAD STREET

$1100 HOME BARGAIN
Close to seafront, two blocks from Beacon Hill Park. Large six-roomed bungalow, large lot, facing south, boulevarded street, easily converted into duplex. Good renting district. Reasonable taxes.
Heisterman, Forman & Co.
608 VIEW STREET

SIDNEY
WATERFRONT HOME
Picturesque small home, with large living-room (open fireplace), two bedrooms, kitchen with nook, and 3-piece bathroom. Also small guest house in garden. Beautiful sea views are obtained from this very attractive property.
CLEAR $3500 TITLE
J. C. BRIDGMAN
601 BROUGHTON ST. PHONE E 2331

A man called at an address where a donkey was advertised for sale. The door was opened by a small boy, and the man said: "I have come to inquire about the donkey for sale." "Father, you're wanted!" called the lad.

AROUND the DIAL

TODAY'S HIGHLIGHTS

10:40 a.m.—Wagner's "Lohengrin" will be broadcast with Lauritz Melchior, Elisabeth Rethberg, Julius Huehn and Emanuel List in the principal roles. KJR, CBR.

2:45 p.m.—A rebroadcast of the speech made earlier today by Winston Churchill, First Lord of the Admiralty, will be heard at this time. CBR.

6:00 p.m.—The hockey game between the Montreal Canadiens and Toronto Maple Leafs will be described. CBR.

NEWS BROADCASTS TODAY
Morning—8:00, CBR, CJOR; 8:15, KIRO, CFCT; 9:00, KJR; 9:15, KOL; 11:00, CJOR; 12 noon, KOL.
Afternoon—12:30, KIRO, CJOR, CFCT; 2:15, CBR, KJR; 3:45, KOL.
Evening—6:30, KJR, CFCT; 6:45, CJOR; 7:00, KOL; 7:30, CBR; 8:45, CBR; 9:00, CJOR; 9:30, KJR; 10:30, CJOR; 11:00, CBR, KOL, KIRO.

TOMORROW'S HIGHLIGHTS

11:00 a.m.—Richard Gordon will play the title role of "Rip Van Winkle" on the "Great Plays" broadcast. KJR.

3:00 p.m.—The Rt. Rev. Msgr. Fulton J. Sheen will speak on "Civil Authority and Divine Law" during the "Catholic Hour." KOMO.

3:30 p.m.—Mrs. Franklin D. Roosevelt will appear with Gene Autry, singing cowboy, on the "Melody Ranch" programme. KIRO.

3:30 p.m.—"Beat the Band," a new type of question and answer broadcast featuring Ted Weems' Orchestra and Gary Moore, master of ceremonies, will make its debut. KOMO.

6:00 p.m.—A review of the Speech from the Throne will be presented on the broadcast of "Your Government and the War." CBR.

6:00 p.m.—Richard Crooks, tenor, will make his initial appearance of the season as soloist on the "Sunday Evening Hour." KIRO, KVI, KSL.

7:00 p.m.—William Powell and Miriam Hopkins will appear with Orson Welles in "It Happened One Night" on the "Playhouse" broadcast. KIRO, CBR.

NEWS BROADCASTS TOMORROW
Morning—9:30, CBR.
Afternoon—12:30, KOMO, CFCT; 2:00, CJOR; 5:45, KIRO.
Evening—7:00, CJOR; 8:00, CBR; 9:00, KOL, CJOR; 9:30, KJR; 10:00, KOMO; 11:00, CBR, KIRO.

Saturday's Programme

(The following programmes are compiled by the various broadcasting companies and are subject to change.)

6:30 A.M.—Winston Churchill, speech (CBR).
8:00 A.M.—News (CBR, CJOR).
Armchair Quartette (KOMO).
Norman Cloutier's Orchestra (KJR).
Rhythm and Romance (KIRO).
Model Airplane Club (KOL).
8:15 A.M.—Norman Cloutier's Orch. (CBR).
Smilin' Ed. McConnell (KOMO).
Newsreel, Johnny Forrest (KIRO).
Faith of Our Fathers (KOL).
Ranch Boys (CJOR).
8:30 A.M.—Tempo Time (CBR).
Glenn Hurlbut (KOMO).
Morning Reveries (KJR).
New England Conservatory of Music (KIRO).
U.S. Navy Band (KOL).
Blue Barron's Orchestra (CJOR).
8:45 A.M.—Dorothy Lee (KOMO).
Concert Interlude (CJOR).
9:00 A.M.—Eastman Symphony Orchestra (CBR).
School of Music (KOMO).
News Reporter (KJR).
Country Journal (KIRO).
Ray Daughters (KOL).
Blut-in Programme (CJOR).
9:15 A.M.—Studio Party (KJR).
News (KOL).
The Gospel Clinic (CJOR).
9:30 A.M.—Children's Scrapbook (CBR).
Call to Youth (KOMO).
National Farm and Home Hour (KJR).
Let's Pretend (KIRO).
Winston Churchill, rebroadcast (KOL).
9:45 A.M.—Madrigal Singers (KOMO).
Tropical Moods (CJOR).
10:00 A.M.—Under the Big Top (CBR).
Dance Orchestra (KOMO).
What Price America (KIRO).
Youth Makes a Record (KOL).
Melody Time (CJOR).
10:15 A.M.—Closing Stocks (CBR).
Calling All Stamp Collectors (KOMO).
Morning Varieties (CJOR).
10:30 A.M.—Ray Kinney's Orchestra (CBR).
Mary Louise Roderick (KJR).
Patty Jean (KOMO).
Front Page Drama (KIRO).
University Life (KOL).
10:40 A.M.—Metropolitan Opera (CBR, KJR).
10:45 A.M.—People's Lobby (CBR).
Ray Kinney's Orch. (KOMO).
Dance Orchestra (KJR).
Dance Orchestra (KIRO).
On the Mall (CJOR).
11:00 A.M.—Friends of Liberty (Jubilee) (KOMO).
Brush Creek Follies (KIRO).
Morning Melodies (KOL).
News (CJOR).

Key Station Wave Lengths

CBC NETWORK—CBR (1100).
NBC RED NETWORK—KOMO (920), KPO (680), KFI (640).
NBC BLUE NETWORK—KJR (970), KGO (790).
COLUMBIA NETWORK—KIRO (710), KNX (1050), KVI (560).
MUTUAL - DON LEE NETWORK—KOL (1270).
VICTORIA—CFCT (1450).
VANCOUVER—CJOR (600).

11:15 A.M.—Johnny Long's Orchestra (KOL).
Memory Melodies (CJOR).
11:30 A.M.—Music Styled for You (KOMO).
Barron Elliott's Melodies (KIRO).
Gene Krupa's Orchestra (KOL).
Organ Moods (CJOR).
11:45 A.M.—On With the Dance (CJOR).
12:00 Noon—Golden Melodies (KOMO).
Chamber Orchestra (KIRO).
News (KOL).
Circle "K" Club (CJOR).
12:15 P.M.—Businessmen's Committee (KOL).
12:30 P.M.—Del Brissett's Orchestra (KOMO).
News at Noon (KIRO, CJOR).
12:45 P.M.—Vera Broadsky, concert pianist (KIRO).
Bobby Byrne's Orchestra (KOL).
Concert Miniatures (CJOR).
1:00 P.M.—Campus Capers (KOMO).
Bob Sweetheart (KIRO).
Bonas Sweetheats Bina (KOL).
1:15 P.M.—Talk by Winston Churchill (CBR, KOMO).
Miami Beach Bandleaders (KOL).
Musical Workshop (CJOR).
1:30 P.M.—KNTP Presents (KOMO).
Beat Presents (KIRO).
Old Refrains (CJOR).
1:45 P.M.—Tommy Turker's Orchestra (KOL).
Rosario Bourdon's Orchestra (CJOR).
2:00 P.M.—Sunset and Vine (KOMO).
Concert Orchestra (KIRO).
Children's Gospel Hour (KOL).
Studio Party (CJOR).
2:15 P.M.—News (CBR, KJR).
Dance Orchestra (KJR).
2:30 P.M.—Dance Orchestra (KOMO).
Ella Fitzgerald's Orch. (KJR).
Henry King's Orchestra (KIRO).
Sammy Kaye's Orchestra (KOL).
Radio Rascals (CJOR).
2:45 P.M.—Winston Churchill, rebroadcast (CBR).
Marshall E. Dimock, talk (KOL).
3:00 P.M.—Kaltenmeyer's Kindergarten (KOMO).
Uncle Frank's Children's Matinee (KJR).
News, Albert Warner (KIRO).
Burkese Four (KOL).
Symphony Hour (CJOR).
3:15 P.M.—Nan Wynn (KIRO).
3:30 P.M.—Hawaiian Trio (CBR).
Religion in the News (KOMO).
World Peace (KIRO).
Symphonic Strings (KOL).
3:45 P.M.—Southwestern Serenade (CBR).
Southwestern Stars (KOMO).
Today in Europe (KIRO).
News (KOL).
4:00 P.M.—Styled by McIvor (CBR).
Betty Barrell (KOMO).
Message of Israel (KJR).
The People's Platform (KIRO).
Trojan Horses (KOL).
Nathaniel Shilkret (CJOR).
4:15 P.M.—Organ Moods (KOMO).
Famous Voices (CJOR).
4:30 P.M.—Al Donahue's Orch. (CBR).
Art for Your Sake (KOMO).
Dance Orchestra (KJR).
Sky Blazers (KIRO).
Morton Gould's Orchestra (KOL).
Tea Dance (CJOR).
4:45 P.M.—United States Today (CBR).
Melody Strings (KOL).
5:00 P.M.—Share the Wealth (CBR).
Arch Obler's Plays (KOMO).
Carl Ravazza's Orchestra (KJR).
Accordiana (KIRO).
Sirlina Young's Orchestra (KOL).
The Ranger's Cabin (CJOR).
5:15 P.M.—Howard Cottman (KIRO).
5:30 P.M.—Wayne King's Orchestra (CBR, KIRO).
Stop Me If You've Heard This One (KOMO).
Radio Guild (KJR).
Hawaii Calls (KOL).
Anything Goes (CJOR).
6:00 P.M.—Hockey Broadcast (CBR).
Youth vs. Age (KOMO).
Scandinavian Reporter (KJR).
South American Way (KIRO).
Supper Time Melodies (KOL).
Supper Dance (CJOR).
6:30 P.M.—Dinner Music (KOMO).
News (KJR).
Dorothy Cardray (KIRO).
John B. Hughes (KOL).
Concert Hall (CJOR).
6:45 P.M.—Aloha Land (KJR).
Saturday Night Serenade (KIRO).
Betty Jane Rhodes (KOL).
News (CJOR).
7:00 P.M.—Caravan (KOMO).
NBC Symphony Orch. (KJR).
News (KOL).
Symphony (CJOR).
7:15 P.M.—Public Affairs (KIRO).
Concert Time (KOL).
7:30 P.M.—News. NBC Symphony (CBR).
What's My Name? (KOMO).
Gay Nineties (KIRO).
Imperial Intrigue (KOL).
7:45 P.M.—Sports Huddle (KIRO).
8:00 P.M.—National Barn Dance (KOMO).
Evening News Report (KIRO).
Joe Sander's Orchestra (KOL).
8:30 P.M.—Del Courtenay's Orchestra (CBR).
Dance Orchestra (KJR).
Gangbusters (KIRO).
Chuck Cassidy, Orchestra (KOL).
8:45 P.M.—News (CBR).
9:00 P.M.—Old Arcade (CBR).
Horace Heidt's Orchestra (KOMO).
Marriage Club (KIRO).
Your Hit Parade (KIRO).
Newspaper of the Air (KOL).
News (CJOR).
9:15 P.M.—Cavalcade of Drama (KOL).
Basketball Broadcast (CJOR).
9:30 P.M.—Happy Valley (CBR).
News (KJR).
9:45 P.M.—Ski Reports. Dance Orch. (KJR).
It's a Case of Books (KIRO).
10:00 P.M.—Chuck Foster's Orchestra (CBR).
Eddie Fitzpatrick's Orchestra (KOMO).
Serenade (KJR).
Nick Bruner's Orchestra (KOL).
10:15 P.M.—Dance Orchestra (KJR).
Ray Herbeck's Orch. (KIRO).
10:30 P.M

WILL REVISE CAR PARKING

Hour Zone to Be Extended —Half-Hour Stops to Be Provided for Here

Extension of the hour parking limit to streets at present free from restrictions and creation of half-hour parking zones for the benefit of those at present unable to stop outside stores and office buildings was forecast yesterday afternoon in a report of Chief J. A. McLellan to the police commission.

Recommendations of the chief designed to solve the parking problem were approved by the commission. Copies will be made available for aldermen during a City Council meeting at 3:30 o'clock Monday afternoon.

Alderman T. W. Hawkins, recently appointed to the police commission, was welcomed by Mayor Andrew McGavin and Commissioner Edward Williams.

WELCOMES COMMISSIONER

"I hope we agree here as well as we do at council meetings. There was no dissension at police commission sessions last year. I am sure you will be interested in the work," Mayor McGavin declared.

Commissioner Williams endorsed the Mayor's sentiments. In reply, Commissioner Hawkins asserted that he would endeavor to do the right thing at all times.

A petition from eight Lower Yates Street merchants asking for the removal of hour parking regulations was tabled until the next discussion on traffic questions.

After a brief discussion on a short-wave radio-telephone system for police vehicles, the commission decided to take no action until Oak Bay, Saanich and Esquimalt agreed to share the cost of a metropolitan unit.

GIVEN POWER TO ACT

Chief McLellan was given power to act on a request of D. McLeod that he be given authority to publish 5,000 copies of a safe-driving booklet at no cost to the commission.

A fence for the west yard at the police station was ordered at a cost of $32.

It was decided to ask the building inspector to report on a tender to clean and waterproof exterior walls of the police station.

A request from the assistant station janitor that facts in support of his plea to be made eligible for superannuation benefits be placed before the superannuation commissioner was referred to the city solicitor and comptroller.

Radio Programmes

Summary of Schedule at Victoria and Other Pacific Coast Stations

Continued from Page 15

5:45 P.M.—News (KIRO). Church in the Wildwood (CJOR).

6:00 P.M.—Your Parliament and the War (CBR). Manhattan Merry-Go-Round (KOMO). National Conference (KJR). Sunday Evening Hour (KIRO). Old-Fashioned Revival (KOL). Symphony (CJOR).

6:15 P.M.—Life Long Planning (KJR)

6:30 P.M.—C.B.C. String Orch. (CBR). American Album of Familiar Music (KOMO). Paul Carson (KJR). Shadow of Fu Manchu (CJOR).

6:45 P.M.—Sports Review (KJR).

7:00 P.M.—Playhouse (CBR, KIRO). News from London (KOMO). Hour of Charm (KJR). Good Will Hour (KOL). News (CJOR).

7:15 P.M.—Armchair Cruises (KOMO). Richard Leibert (CJOR).

7:30 P.M.—Carefree Carnival (KOMO). Cheerio (KJR). Christ Church Cathedral (CJOR).

8:00 P.M.—News (CBR). Night Editor (KOMO). Organ Music (KJR). Hobby Lobby (KIRO). Griff Williams' Orchestra (KOL).

8:15 P.M.—Stardust (CBR). Irene Rich (KOMO). Rabbi Edgar Magnin (KOL).

8:30 P.M.—Sweet and Low, Mart Kenney (CBR, KJR). Jack Benny (KOMO). What People Think (KIRO). McNeeley Pianists (KOL).

8:45 P.M.—F.B.I. Crime Trails (KIRO). Alvino Rey's Orchestra (KOL).

9:00 P.M.—Symphony (CBR). Walter Winchell (KOMO). Mr. District Attorney (KJR). Ben Bernie's Orchestra (KIRO). News (KOL, CJOR).

9:15 P.M.—The Parker Family (KOMO). Cavalcade of Drama (KOL). Charles Hovey (CJOR).

9:30 P.M.—Sanctuary (CBR). I Want a Divorce (KOMO). News (KJR). I Was There (KIRO). Dick Lackaye's Drama (KOL). Mart Kenney Show (CJOR).

9:45 P.M.—Serenade (KJR). Homer Rodeheaver (KOL).

10:00 P.M.—Paul Martin's Music (CBR, KJR). News (KOMO). Paul Sullivan, Reviews the News (KIRO). Freddy Packard's Orchestra (KOL).

10:15 P.M.—Bridge to Dreamland (KOMO). Pursuit of Happiness (KIRO).

10:30 P.M.—Bridge to Dreamland (CBR). Hollywood Temple (KJR). Leon Mojica's Orchestra (KOL).

10:45 P.M.—Musical Varieties (KIRO)

11:00 P.M.—News (CBR). News Roundup (KIRO).

11:15 P.M.—Avison and Robertson, Two-Piano Team (CBR).

11:30 P.M.—Reverie (CBR). Musical Varieties (KIRO).

CFCT, Victoria, B.C. (1430 Kcs.)

11:00 a.m.—Christ Church Cathedral.
12:30 p.m.—Midday News.
3:15 p.m.—Evening Serenade.
3:30 p.m.—Christian Science Devotional Programme.
3:45 p.m.—Concert Time.
6:30 p.m.—Gospel Sunshine Hour.
7:00 p.m.—Clarence Durbin, songs.
7:15 p.m.—Cathedral Bells.
7:30 p.m.—Christ Church Cathedral.
8:00 p.m.—John Line, piano musings.
8:30 p.m.—Salvation Arms Tapa.

Deputy Leader of House of Lords Will Speak Here

Lord Marley, deputy leader of the House of Lords at Westminster, who is touring Canada giving addresses on world peace, will speak to the Victoria branch of the Institute of International Affairs on February 13, according to word received here by local officers of the institute. He will leave the following day for Seattle.

Lord Marley may also address the British Columbia branch of the Empire Parliamentary Association, although Hon. N. W. Whittaker, K.C., M.P.P., Speaker of the Provincial Legislature and president of the British Columbia branch, said yesterday that it may be impossible to arrange for members of the Legislature who comprise the branch, to be in the city for that purpose.

Native Sons Discuss Problems of War and Peace During Debate

Further discussion of the problem of rehabilitating servicemen after the cessation of the present hostilities, and of the question of immigration, occurred at a meeting of Victoria Assembly No. 1, Native Sons of Canada, held in the A.O.F. Hall on Thursday evening. The discussion took the form of a debate on a large number of questions relating to war, immigration, and other subjects.

It was decided by unanimous resolution that a letter be sent to Hon. Archer Martin, retiring Chief Justice of the British Columbia Appeal Court, complimenting him on his long and honorable service on the bench and wishing him happiness in his retirement.

RESIDENT OF SIDNEY DIES AT SASKATOON

SASKATOON, Jan. 26 (CP).—Roland Ryerson Armstrong, sixty-four, of Sidney, B.C., and formerly of Toronto, died in a Saskatoon hospital last night. Mr. Armstrong was on his way to Ottawa to visit his brother, T. V. Armstrong.

He stopped here to visit Mr. and Mrs. Henry Thams and a severe cold aggravated an existing heart condition which caused his death. Mr. Armstrong formerly traveled for the Canadian Kodak Company and made many friends in Canadian cities, especially among photographers.

About three years ago he retired and established residence at Sidney. He had visited friends in Vancouver, Calgary and Edmonton before coming here.

The body will be forwarded for burial to Ottawa tomorrow.

MEASLES INCREASE IN VANCOUVER CITY

VANCOUVER, Jan. 26 (CP).—Dr. Stewart Murray, Vancouver's medical health officer, today said measles has shown a notable increase in the city during the past few days and warned parents to take special precautions to guard children against the disease.

DOMINION LIFE SHOWS PROGRESS

Substantial Increases Revealed in Business in Force, Assets And Reserves

Outstanding success in all departments during 1939 was indicated in the annual statement of the Dominion Life Assurance Company, which was issued yesterday. The report, covering the company's operations in its fifty-first year, shows an increase of assets of over $3,006,566, making a total in excess of $43,875,000.

Ford S. Kumpf, president and managing director of the company, pointed out that the payments to policyholders and beneficiaries totaled $2,976,981 for 1939, and that 74 per cent of this amount was paid to living policyholders. Over $43,500,000 has been paid to policyholders and beneficiaries since the company's organization in 1889.

Insurance in force increased during 1939 by $6,384,331, which brings the total of insurance in force up to $185,202,200. The company's policy and annuity reserves also showed a substantial increase of $2,332,128, and now total over $36,084,900. Liabilities to policyholders are provided for on a much higher basis than the Government standard, and, in addition, securities are carried in the report at a value less than their market value.

The company has enjoyed another year of outstanding progress, which is a source of gratification to the board of directors and a testimony to the loyal field force of the company.

TRANSPORTATION MAN ELECTED TO OFFICE BY MOTOR CARRIERS

A. E. Chilton, general superintendent of the Gray Line Motor Tours, Victoria, was elected representative of the limited carrier division of the Motor Carriers' Association of British Columbia at the annual meeting of the association at Vancouver on Wednesday. J. V. Hughes, manager of Evans Transportation Company at Vancouver, was elected president.

The new Motor Carrier Act, passed by the Provincial Legislature at its last session, was discussed in detail, and the association pledged its co-operation with the Government in its administration of the act.

The name of the association was changed from the Commercial Motor Vehicle Owners' Association of British Columbia to the Motor Carriers' Association of British Columbia.

No efforts will be spared by the association and its members to foster improvement of all motor transportation in the province, it was stated.

DAMAGED IN COLLISION

LONDON, Jan. 26 (CP).—Reuters News Agency reported today from Amsterdam that the British steamship Surreybrook, 862 tons, was damaged in a collision with a Netherlands naval patrol vessel, near Ymuiden, but was able to continue under her own power.

The Daily Cross-Word Puzzle

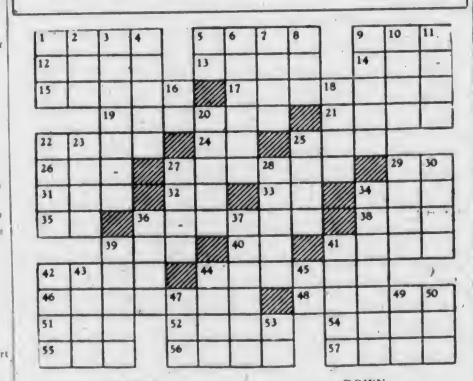

ACROSS

1. Recedes.
5. Unbleached.
9. Posed.
12. Clumsy fellow.
13. Pronoun.
14. Signal.
15. Leaf of a book.
17. To effect.
19. Poe heroine.
21. God of love.
22. To empty.
24. Greek letter.
25. Poem.
26. Samoan mudworm.
27. To make certain.
29. Cooled lava.
31. Japanese coin.
32. French article.
33. About.
34. Worm.
35. Printer's measure.
36. Morning services.
38. Island of the Cyclades.
39. To cool.
40. Earth goddess.
41. Former ruler.
42. Egg shaped.
44. Division of Greek house.
46. German secret police.
48. To speak.
51. To allow.
52. War god.
54. Seed covering.
55. Vetch.
56. Open space.
57. Water-scorpion genus.

DOWN

1. Sprite.
2. To decry.
3. Gold in mass.
4. Confined.
5. Latin conjunction.
6. Body of singers.
7. Mature.
8. To handle.
9. To frighten.
10. Limousine.
11. Mounds.
16. Preposition.
18. To interpret.
20. Attack.
22. Clamp.
23. To unfasten.
25. Crude metals.
27. Wolfhound.
28. Placed in a vase.
29. Continent.
30. Ancient musical instrument.
34. To trap.
36. Germinated grain.
37. To overlook.
39. Abstain from food.
41. Gateway to Buddhist temple.
42. To cast coquettish glances.
43. To swerve.
44. South American armadillo.
45. Artificial language.
47. Chalice.
49. Gratuity.
50. High note.
53. Symbol for samarium.

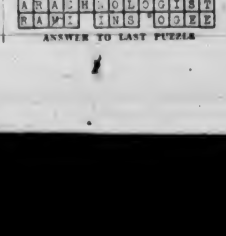

ANSWER TO LAST PUZZLE

Spencer's Store News

Beauty on a Budget With

KAYSER "MIR-O-KLEER" CHIFFON SILK HOSIERY

A Pair **89c**

A medium weight 4-thread chiffon stocking with well reinforced feet that is a good investment for the business woman and office girl. Silk to top. Shown in shades of verve, suave, bravado, valiant and orchid. Sizes 8½ to 10½.

—Hosiery, Main Floor

MEN'S ALL-WOOL SWEATERS

Sweaters That Furnish the Comfort You Need These Winter Days

Several Newer Styles to Select From

ALL-WOOL SWEATER COATS—Knit with a fine rib stitch, "V" neck and two pockets. Heather shades. All sizes. Special, each **$2.50**

HEAVY SWEATER COATS—All wool, rib stitch knit, "V" neck style, with 2 to 4 pockets and extra well finished. Heather mixtures, attractive colorings. All sizes. Each **$3.95**
These Cannot Be Repeated at This Price

JUMBO SWEATER COATS—All wool, with shawl collar and shades of black, navy, maroon. Special, each **$3.50**

PULLOVER SWEATERS—All wool, broken lines and assorted colors; "V" neck style, with or without pockets. All sizes in the range. Former values to $5.50. Special **$3.95**

MEN'S SWEATER COATS of brushed wool and full zipper fastening, two-tone shades and slash pockets. Various colors. All sizes. Very special, each **$2.95**

MEN'S SWEATER COATS with zipper fastener and two pockets, "V" neck or Johnny collar, fancy stitch, two-tone effects and assorted colors. All sizes. Special, each **$4.95**

MEN'S SLEEVELESS VESTS—All wool and a good variety to select from. "V" neck style. All sizes. Priced from **$1.95**

—Men's Furnishings, Main Floor

Roast Turkey Luncheon

SPECIAL TODAY

50c

11:30 to 2:30

—Dining-Room, 3rd Floor

Candy Specials

Milk Chocolate Buds, a lb. **20c**

Spencer's Hand-Dipped Assorted Chocolates in the following popular flavors: Vanilla, Peppermint, Maple, Duskies, Lemon, Rum and Butter, Jellies, Snowballs, Peanut Rolls, Peanut Clusters, Nougatines, Everton and Peanut Caramels, a lb. **20c**

—Candy, Lower Main Floor

COTTON DRESSES

NEW FOR SPRING

Gay new prints and styles as smart as you see in the better dresses . . . Prints are of excellent quality and color and styles are complete with trim—ric-rac braids, square necklines, fitted waists, pockets, etc. Sizes 14 to 52.

$1.98

NEW MARTHA DRESSES AND SMOCKS—Smarter in style this season and with the usual high quality and finish. A lovely range of styles and complete sizes.

$1.98

—Ready-to-Wear, 1st Floor

ALL-WOOL SEASONABLE UNDERWEAR FOR MEN

TURNBULL'S "CEETEE" ALL-WOOL COMBINATIONS—A fine cream elastic rib underwear of medium weight, with long sleeves and ankle length. Sizes 36 to 44. A suit **$4.50**

STANFIELD'S PURE WOOL COMBINATIONS—No-button style, and light weight, short sleeves and ankle length. Sizes 34 to 44. A suit **$3.50**

—Men's Furnishings, Main Floor

Spencer's REPEATER SHOES

Fine Quality, Smart-Fitting Shoes—AT THE OLD PRICE, a Pair

$5.00

REPEATER SHOES are built for service as well as smartness. Of excellent grade calf leather—brown or black. Shoes that are comfortable and neat fitting, with solid leather soles—with or without rubber heels. Buy today at the old price.

—Men's Shoe Shop, Government St., Arcade Building

For School Wear

SMART TAILORED CLOTHES

GIRLS' NAVY BLAZERS—A deep, rich navy blue melton cloth with cord trim. Sizes 6 to 14 years **$2.98**

GIRLS' NAVY PLEATED SKIRTS of fine quality serge. Styled with deep pleats and buttoned onto white cotton bodice. Sizes 6 to 16 years **$1.00**

—Children's Wear, 1st Floor

BAKERY SPECIALS FOR TODAY

Ginger or Date Cakes, each **18c**
Currant Buns, a doz. **12c**
Russian Cakes, each **18c**
Feather Cakes, each **19c**
Honey Doughnuts at, a doz. **19c**

"Always the Best Values at Spencer's"

—Bakery, Lower Main Floor

THE QUEEN'S BOOK OF THE RED CROSS

Price, Each **$1.50**

The profits from the sale of this book will be given to the Lord Mayor's Fund for the Red Cross. The book contains a beautiful picture of the Queen and a message from Her Majesty.

—Books, Lower Main Floor

MEN'S TRENCH COATS

Of English Gabardine

Bought Before the Advance Price and Now Exceptional Value at

$10.95

ENGLISH TRENCH COATS of a heavy weight gabardine. Real trench style. Full lined and with rubber interlining. Windproof, showerproof coats that are practical for our Coast weather. Smartly styled for street or any outside wear. Finished with full belt, shoulder straps and leather buttons. All sizes. Coats good for several seasons. Buy now for future wear and save.

—Men's Clothing, Main Floor

BEDDING

PRICED TO YOUR ADVANTAGE TODAY

FEATHERDOWN COMFORTERS — Covered with floral cambrics and with contrasting panels of plain colored satin. Each **$5.89**

WOOL COMFORTERS with rich silk coverings in two-tone, reversible colors. Slightly flawed, but a big value at **$4.89**

COTTON-FILLED COMFORTERS with attractive coverings and well filled. Standard size **$1.89**
Smaller size, 52 x 64. Each **$1.49**

PURE WOOL BLANKETS with soft, fleecy finish and shown in colored plaid effects. Large double-bed size, 72 x 84 inches. Each **$7.49**

BED THROWS of soft cotton mixture. Very practical for chilly nights and shown in plaid patterns with bound edges. Substandard. Each **$1.95**

—Staples, Main Floor

"VACTRIC" The New, Silent CLEANER

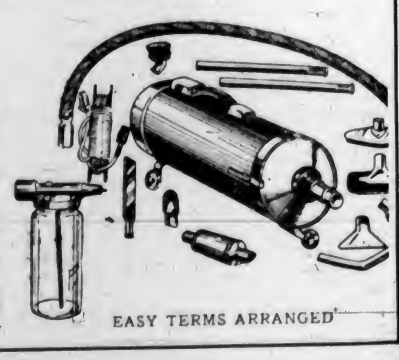

The new and improved Vacuum Cleaner—is the **Absolute Utmost** in quality, workmanship and materials. Positively engineered and manufactured in England. Silent in operation, with tremendous suction power and complete with **All Attachments** to cover every service in the home—together with a large sprayer capable of completing a real kalsomine job. The greatest value in Vacuum Cleaners today. Price, complete **$75.00**

—2nd Floor

EASY TERMS ARRANGED

DAVID SPENCER LIMITED